

HOUSEHOLD SPENDING AGE 55 AND OVER

2018 Consumer Expenditure Survey

As household members age, understanding spending patterns in later life is crucial in evaluating financial security in retirement.

Average Income and Spending Decline with Age

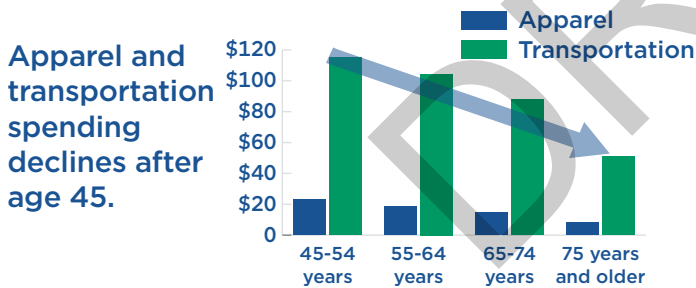
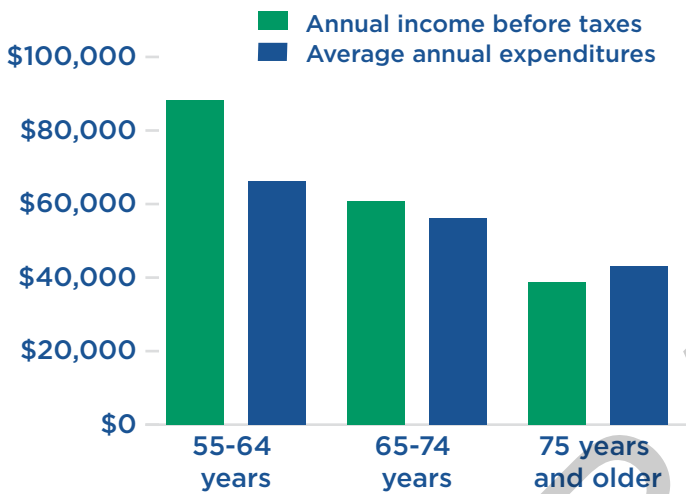

Percent of Annual Budget Spent on Health Care Relative to Age

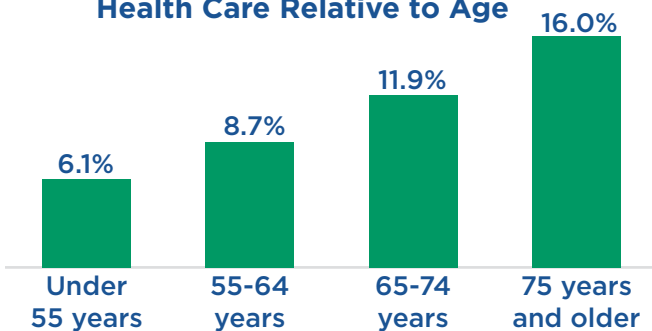

Average Annual Expenditures

Percent of Household Budget

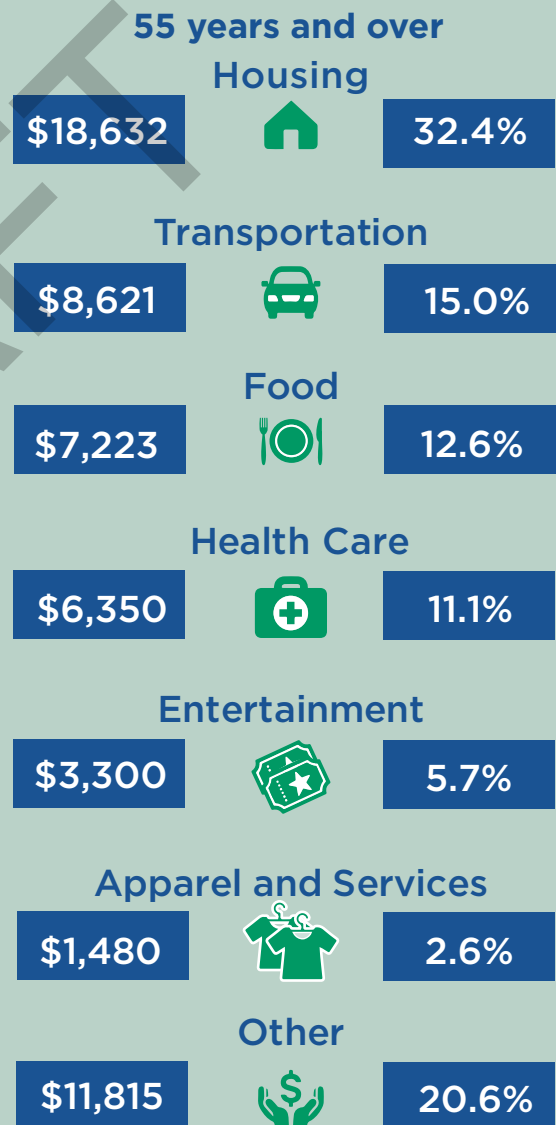

Form No. CE-200(d)(2020)

Source: 2018 Consumer Expenditure Survey