

## Screen Images and Interactions

### *Opening Splash Screen*



## Terms of Service



### Mobile Wage Reporting



OMB No. 0960-0715 [Paperwork Reduction Act](#)

**Terms of Service**

---

- I understand that this application contains U.S. Government information.
- I consent to the monitoring of my use of this application to ensure its appropriate use.
- I understand that it is a federal crime to:
  - Give false or misleading statements to obtain information in Social Security

I Agree

I Do Not Agree

Read our [Privacy Policy](#) & [Privacy Statement](#)  
Search our [FAQs](#)

**External Links:** [Paperwork Reduction Act](#), [Privacy Policy](#), [FAQs](#)

**Full Terms of Service wording:**

- I understand that this application contains U.S. Government information.
- I consent to the monitoring of my use of this application to ensure its appropriate use.
- I understand that it is a federal crime to:
  - Give false or misleading statements to obtain information in Social Security records; or
  - Deceive the Social Security Administration of an individual's identity.
- I understand that unauthorized use of, or access to, this application may subject me to criminal or civil penalties, or both.
- I understand that if I am submitting wages for someone else, I must have his or her permission to do so.
- I understand that Social Security may stop me from using this service if it finds or suspects misuse.

## **Privacy Act Statement**

**Privacy Act Statement** 

**Supplemental Security Income  
Mobile Wage Reporting Application**

Title 5 U.S.C. sections 205(a) and 1631(e), and Executive Order 9397, as amended, authorize us to collect this information. We will use the information you provide to determine eligibility for Supplemental Security Income.

Furnishing us this information is voluntary. However, failure to provide all or part of the information could prevent us from making an accurate and timely decision on Supplemental Security Income benefits.

**Return**

### **Full Privacy Act Statement Wording:**

Title 5 U.S.C. sections 205(a) and 1631(e), and Executive Order 9397, as amended, authorize us to collect this information. We will use the information you provide to determine eligibility for Supplemental Security Income.

Furnishing us this information is voluntary. However, failure to provide all or part of the information could prevent us from making an accurate and timely decision on Supplemental Security Income benefits.

We rarely use the information you supply for any purpose other than for making a determination relating to Supplemental Security Income benefits. However, we may use it for the administration and integrity of Social Security programs. We may also disclose information to another person or to another agency in accordance with approved routine uses, which include but are not limited to the following:

1. To enable a third party or an agency to assist Social Security in establishing rights to Social Security benefits and/or coverage;
2. To comply with Federal laws requiring the release of information from Social Security records (e.g., to the Government Accountability Office and Department of Veterans' Affairs);

## MKWR Screen Package

---

3. To make determinations for eligibility in similar health and income maintenance programs at the Federal, State, and local level; and,
4. To facilitate statistical research, audit, or investigative activities necessary to assure the integrity and improvement of Social Security programs (e.g., to the Bureau of the Census and private concerns under contract to Social Security).

We may also use the information you provide in computer matching programs. Matching programs compare our records with records kept by other Federal, State, or local government agencies. Information from these matching programs can be used to establish or verify a person's eligibility for federally-funded or administered benefit programs and for repayment of payments or delinquent debts under these programs.

A complete list of routine uses for this information is available in Systems of Records Notice entitled, Supplemental Security Income Record, 60-0103. This notice, additional information, and information regarding our programs and systems, are available on-line at [www.socialsecurity.gov](http://www.socialsecurity.gov) or at your local Social Security office.

## **Reporting Month**

### Reporting Month

**Reporting for June 2021**

We are only able to accept gross wage reports for the **entire** month of **June 2021**.

If you need to report wages paid in July 2021, check back on or after August 1, 2021.

To report wages for any other time period, you'll need to contact your local Social Security Office.

[Next](#)

[Done](#)

## Enter PII

**1<sup>st</sup> Appearance of Screen**  
(Before Errors - Empty)

**Tell Us Who You Are** 

Provide information about yourself.

First Name:

Last Name:

(Other Last Name):

Date of Birth:

SSN:

**Next**

**2<sup>nd</sup> / 3<sup>rd</sup> Appearance of Screen**  
(After Errors - prepopulated)

**Tell Us Who You Are** 

Provide information about yourself.

First Name:

Last Name:

(Other Last Name):

Date of Birth:

SSN:

**Next**

## Confirm PII

### Standard Name Display

**Confirm Your Information** 

**Your Information**

Name: John Wick  
Date of Birth: 09/02/1964  
Social Security Number: 111-11-1111

### With Other Last Name Displayed

**Confirm Your Information** 

**Your Information**

Name: John Wick (Smith)  
Date of Birth: 09/02/1964  
Social Security Number: 111-11-1111

**Reporting Path Choice**

**Reporting For...** 

**I am reporting wages earned by:**

Myself

Other person(s)

Both

**Next**



## **Wage Entry for Self**

**Enter Your Wages** 

**Enter your total gross wages for the entire month of June 2021.**

Gross wages are the amount earned before taxes and other deductions.

\$ 123.45

**Next**

## ***Confirm Wage Report for Self***

**Confirm Your Wages** 

Your total gross wages for the entire month of  
**June 2021**

Total Gross Wages: \$123.45

## SSN and Wage Entry for Other

**1<sup>st</sup> Appearance of Screen**  
(Before Errors - Empty)

**Enter SSN and Wages**

Social Security number of the person you are reporting for

SSN:

Enter their total gross wages for the entire month of June 2021.

Gross wages are the amount earned before taxes and other deductions.

\$

Next

**2<sup>nd</sup> / 3<sup>rd</sup> Appearance of Screen**  
(After Errors - prepopulated)

**Enter SSN and Wages**

Social Security number of the person you are reporting for

SSN: 111-11-1112

Enter their total gross wages for the entire month of June 2021.

Gross wages are the amount earned before taxes and other deductions.

\$ 234.56

Next

***Confirm Wage Report for Other***

**Confirm SSN and Wages** 

**Total gross wages for the entire month of June 2021**

SSN: 111-11-1112  
Total Gross Wages: \$234.56

**Submit**

**Edit**

## *Interim Successful Submission*

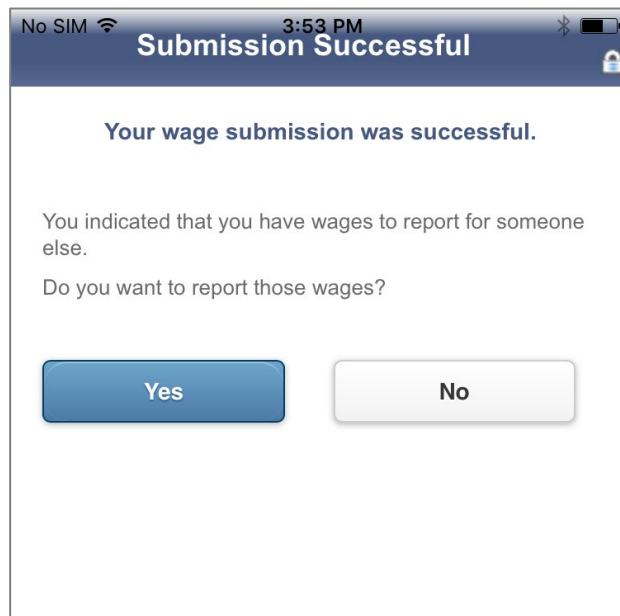

## ***Final Successful Submission – Within GK Dates***

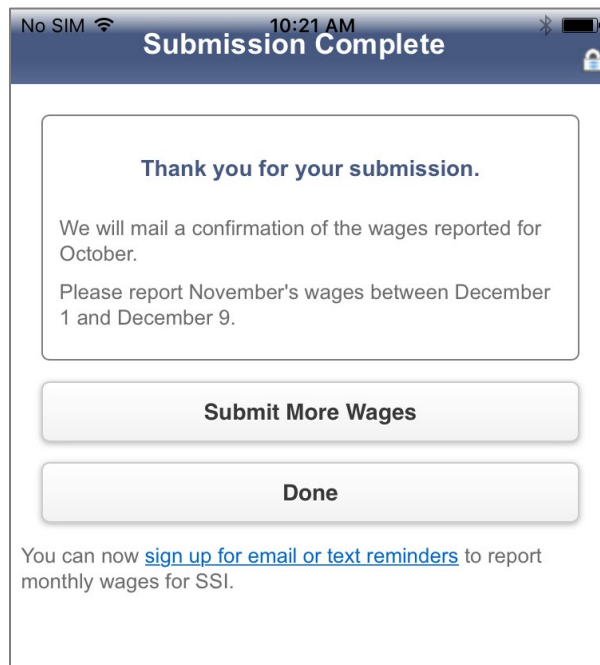

**External Link:** [sign up for email or text reminders](#)

## ***Final Successful Submission – Outside GK Dates***

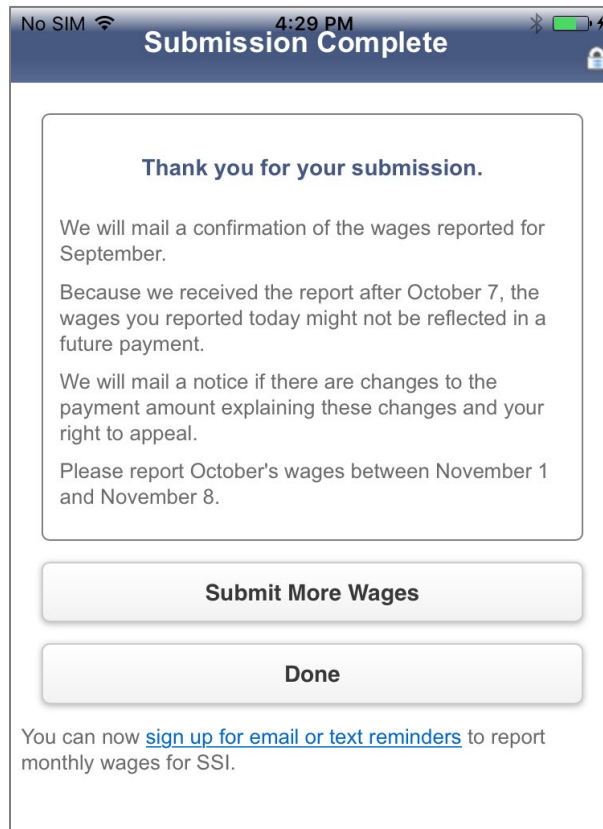

**External Link:** [sign up for email or text reminders](#)

## ***Thank you screen***



**External Links:** [FAQs](#), [Contact us](#), [sign up for email or text reminders](#)



## Error Message Screens

### *Service Unavailable*



The screenshot shows a web page header with the Social Security Administration logo on the left and the text "Service Unavailable" in a dark blue bar on the right. Below this is a yellow warning box with a yellow triangle icon containing an exclamation mark. The text inside the box reads: "Service Unavailable", "We apologize, but this service is not available at this time.", "This service is available during the following hours (Eastern Time):", "Monday through Friday: 5:00 AM - 11:00 PM", "Saturday: 5:00 AM - 11:00 PM", "Sunday: 8:00 AM - 10:00 PM", and "Holidays: 5:00 AM - 11:00 PM".

## **Cannot Connect**



### Cannot Connect



#### Cannot Connect

We apologize, but the device you are using cannot connect with the application at this time.

This may be because of an issue with the application or your Internet connection.

Please check your Internet connection and try again.

If your Internet connection is not the issue, please try again later, or call 1-866-772-0953 to report wages.

## *In-line Field Error (example)*

**Verify** 

**Your Information**

First Name: Mary

Last Name: Jones

(Other Last Name):

Date of Birth: 04/01/1972

SSN must be 9 characters

SSN:

**Next**

**Verification/Exclusion Check Error: 1<sup>st</sup> and 2<sup>nd</sup> Strikes**

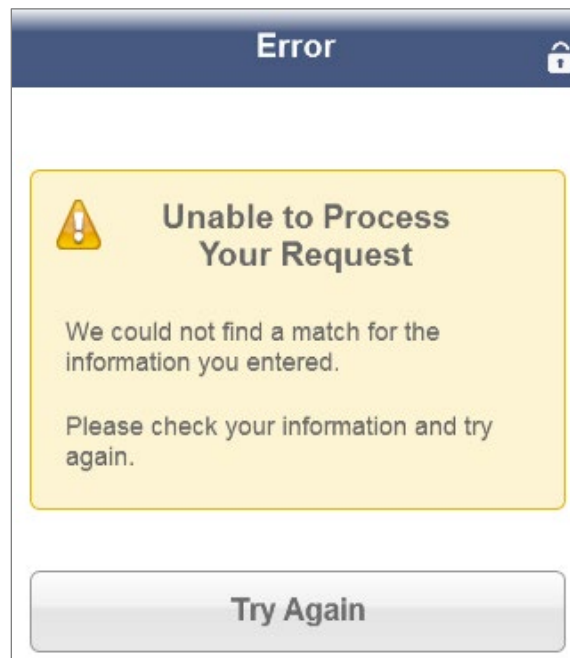

**Verification/Exclusion Check Error: 3<sup>rd</sup> strike**



External Link: [Contact us](#)

***Terms of Service Refusal***



***Time Out Warning***

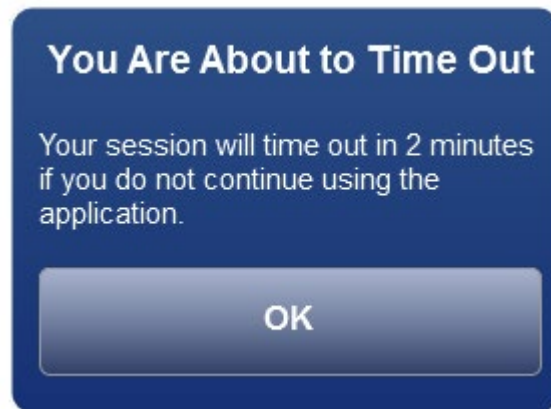

## ***Time Out Error***

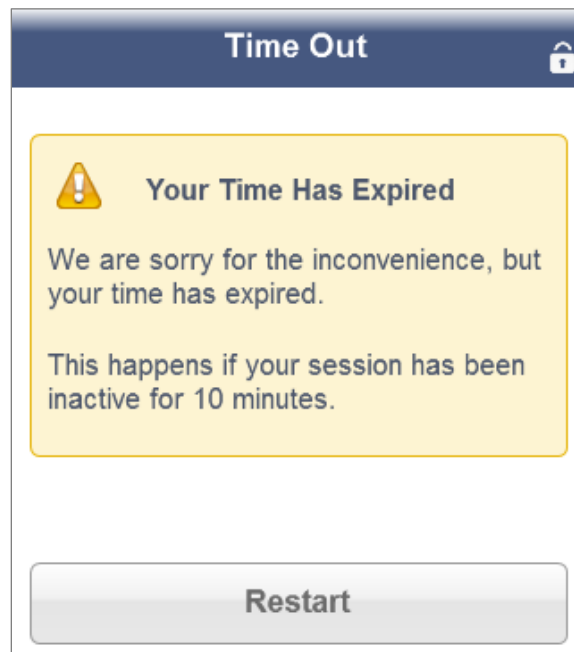



***Close This App Warning***

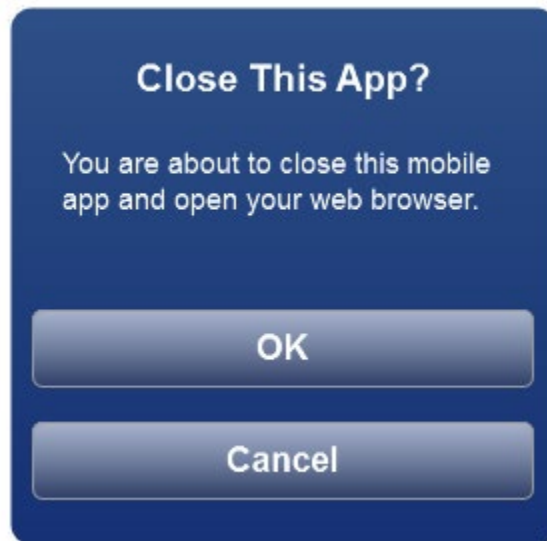

## Survey

**Mobile Wage  
Reporting Survey**  
We'd welcome your feedback!

Yes	No
-----	----