

# Current Flag Page in UC Portal

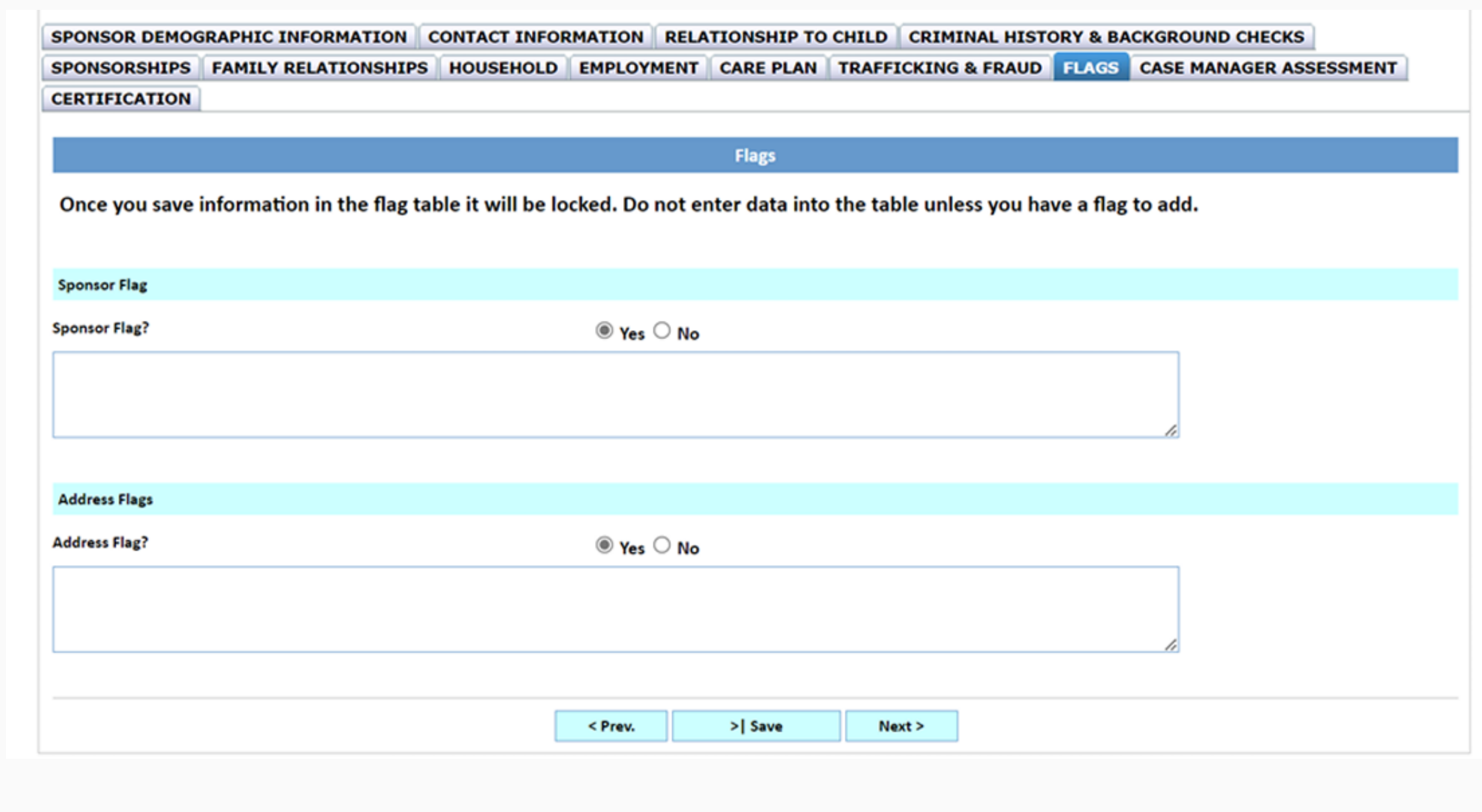

# Proposed Redesign of Flag Page

1 Ability to select a flag type: Sponsor, Household Member, Alternative Caregiver, Address

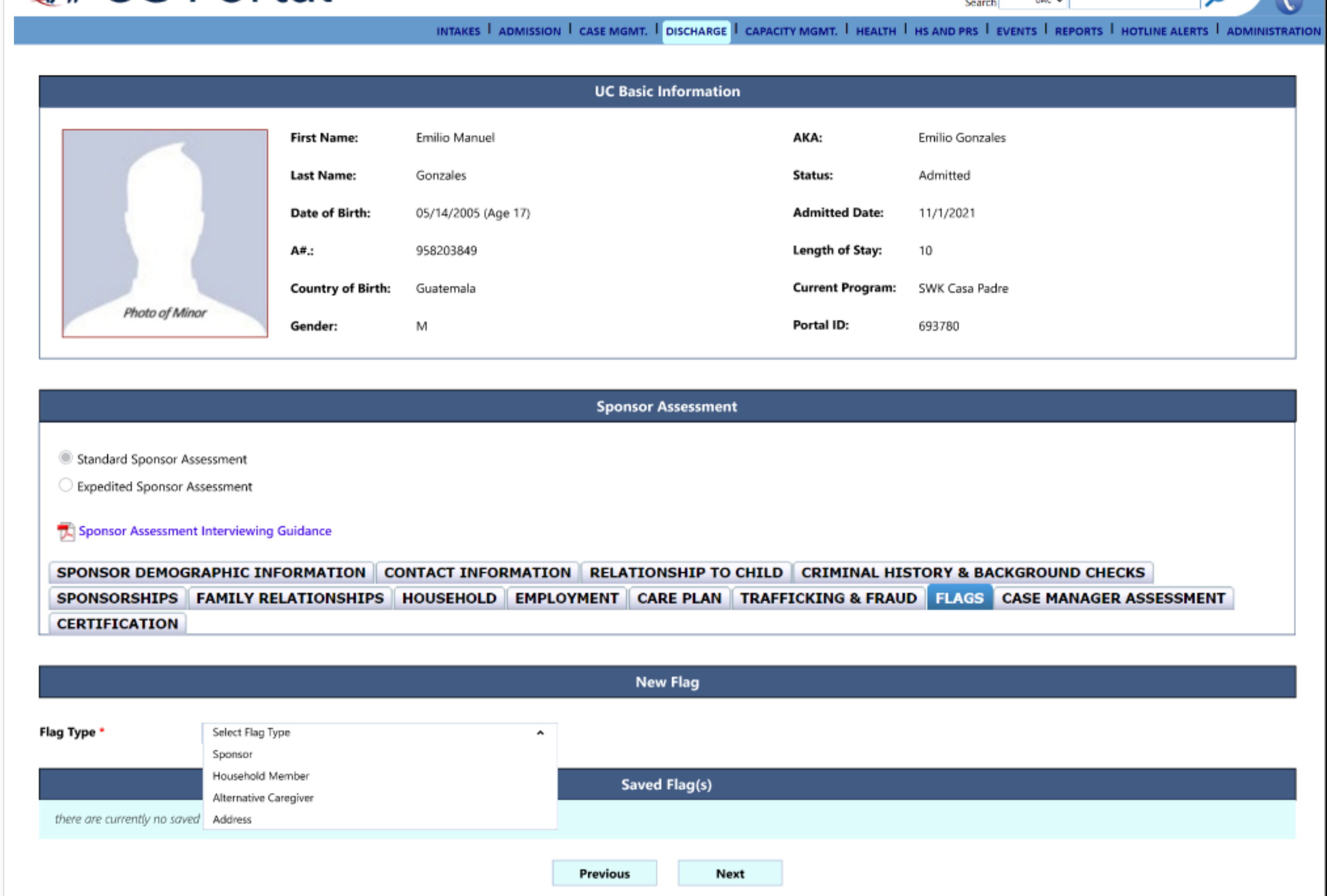

2 Ability to select the individual you are flagging (sponsor & address: auto-populates, household member and alternative care giver: drop down you can select from)

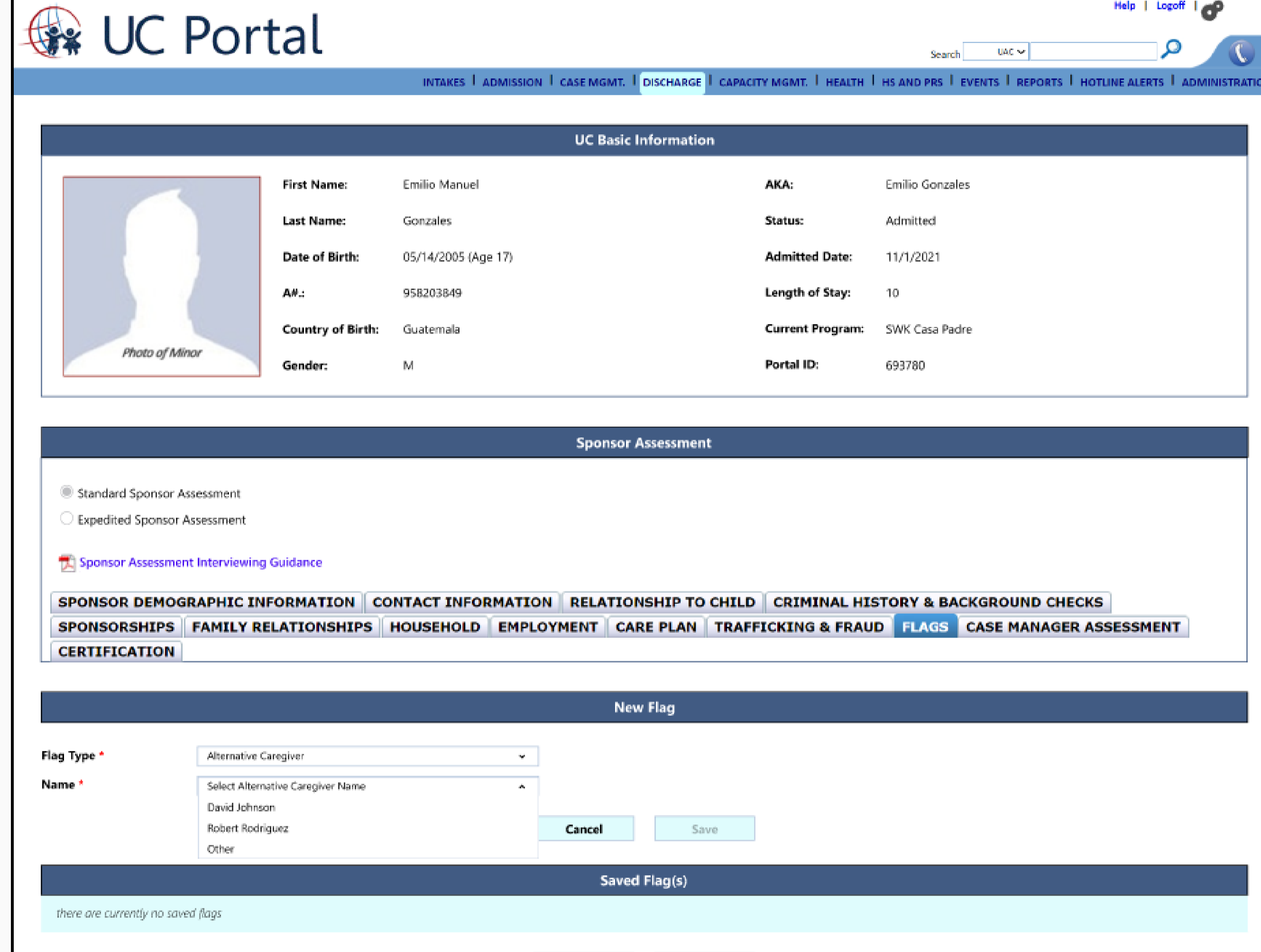
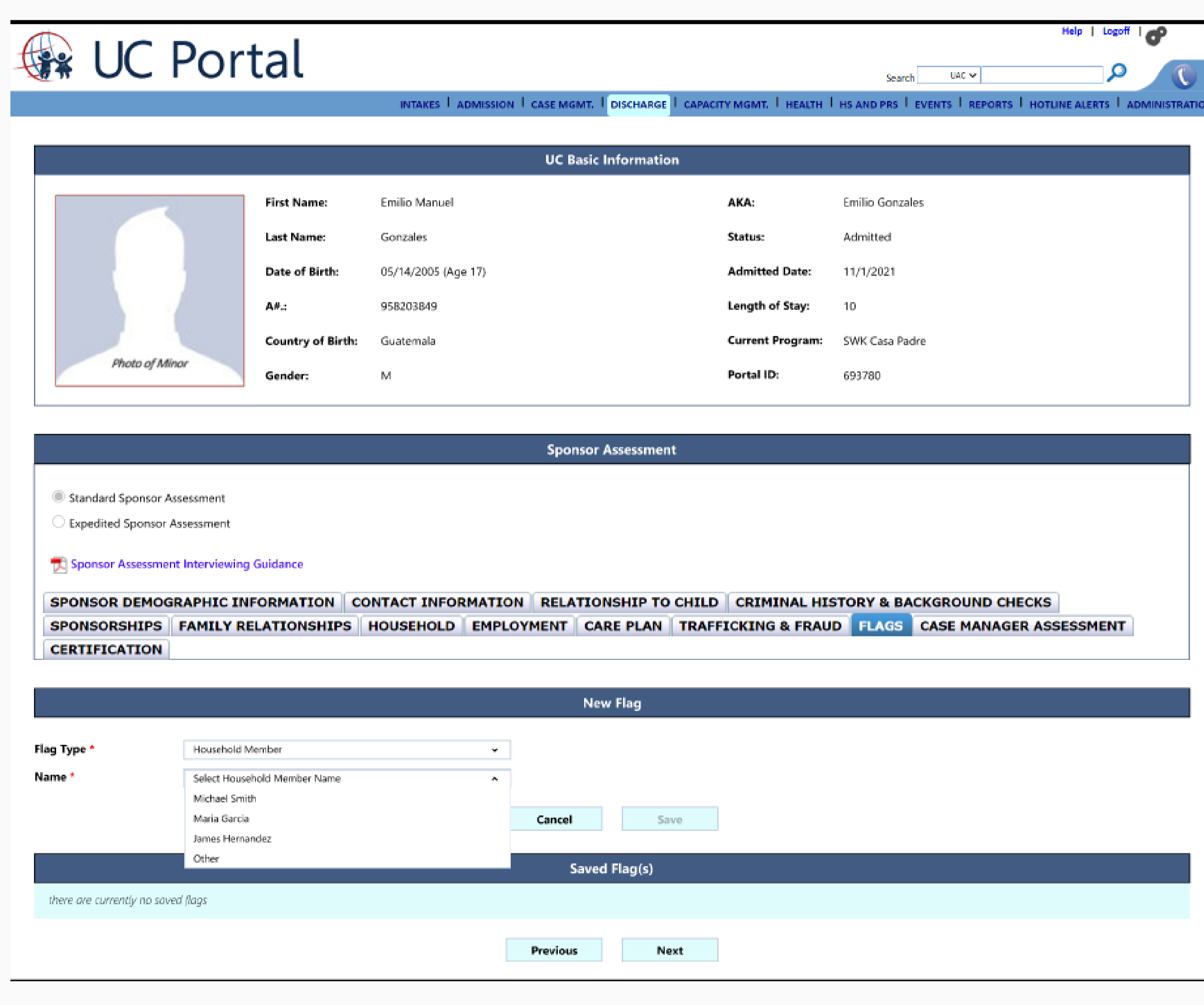
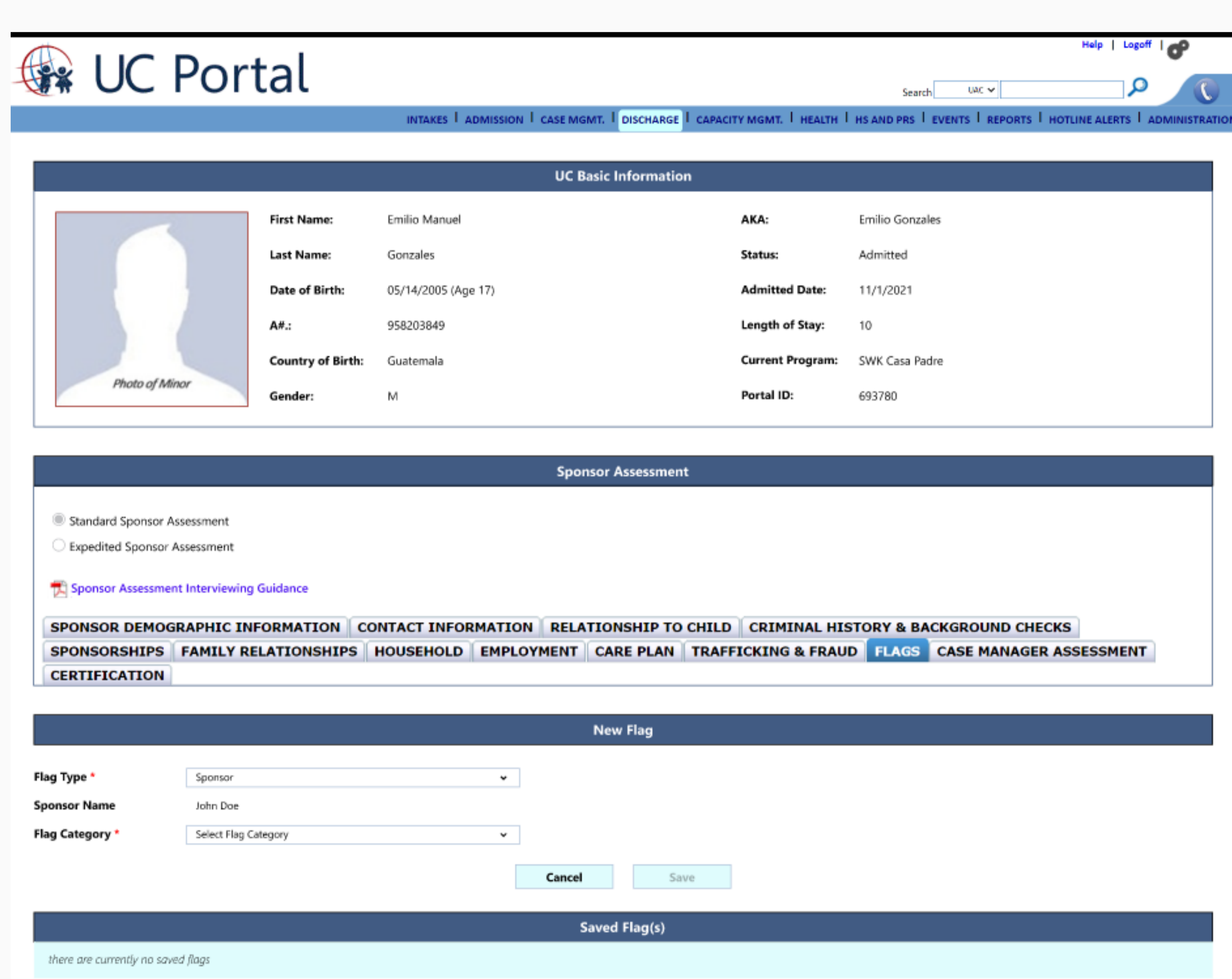

3 Ability to select a specific flag category, rather than just yes/no

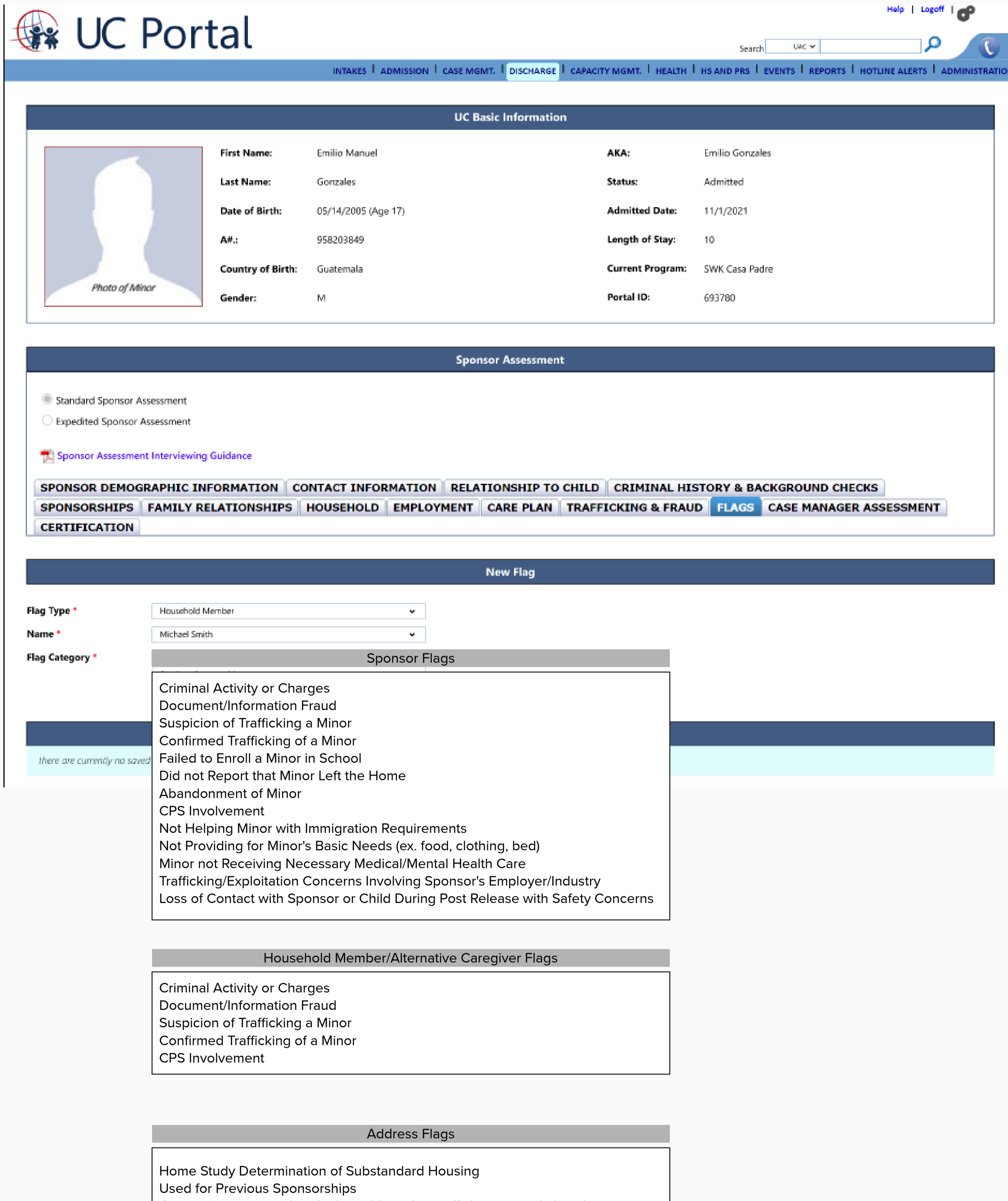

4 Textbox for adding additional information/context about the flag

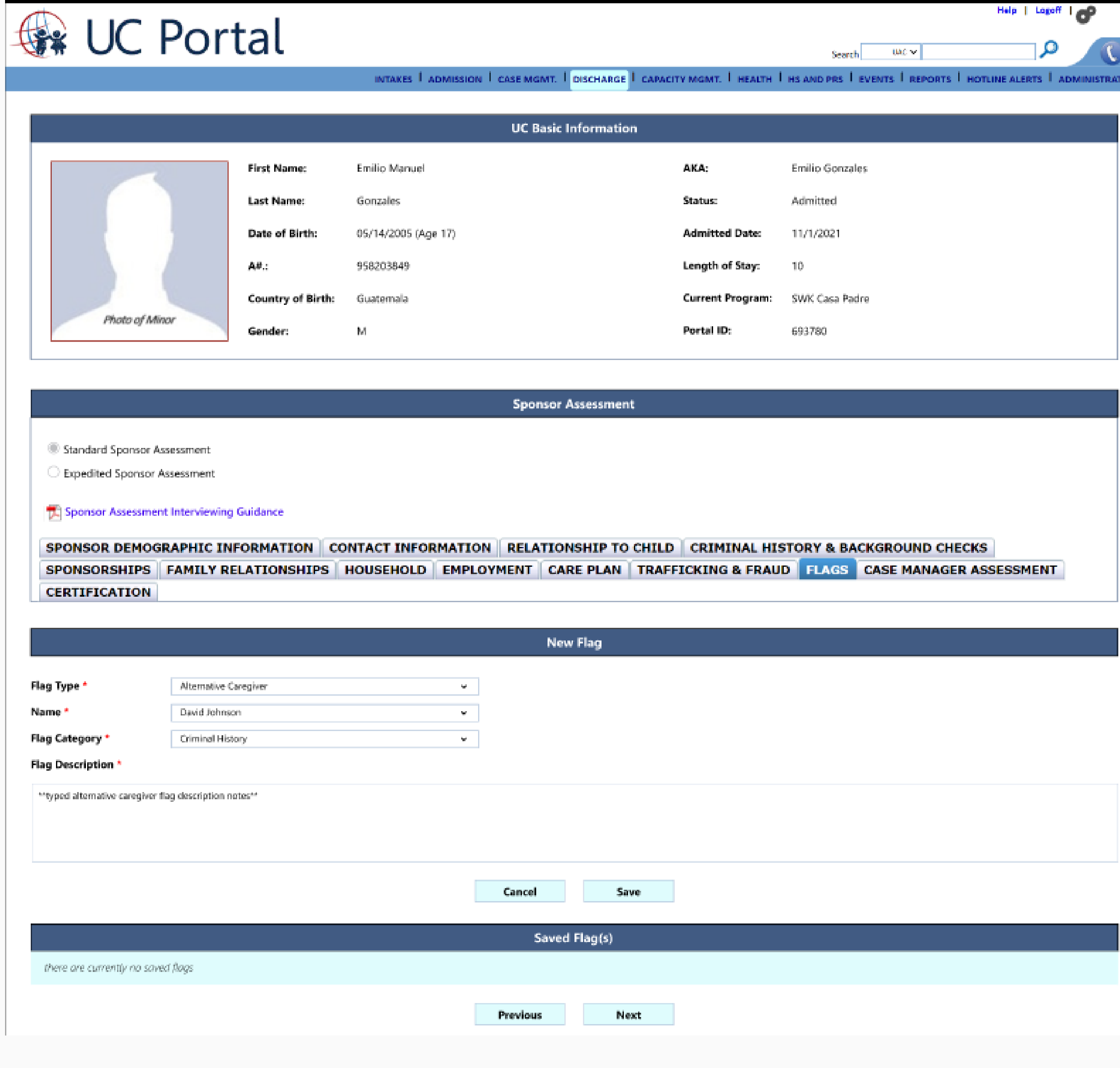

5 Ability to add multiple flags to an individual (could previously only flag once), can add additional comments to a flag that has already been saved

