

Note:

1. User ID is generated automatically by the system.
2. Once this information is captured by the system it will be automatically populated when the user logs in.

Once user logs in the user is presented with the carousel from which he/she selects the form they wish to complete. The carousel is shown below.

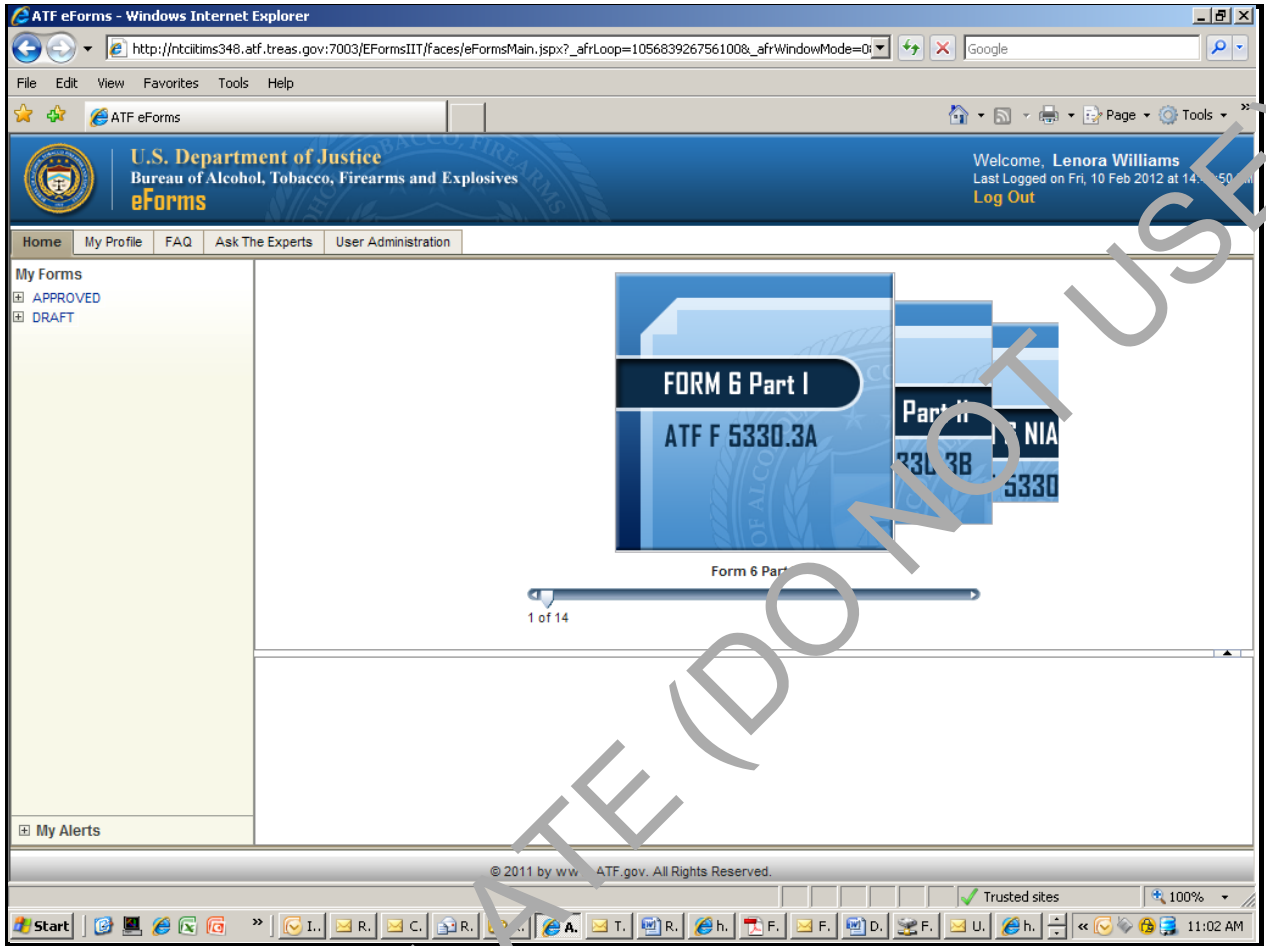

DRAFT TEMPLATE (DO NOT USE)

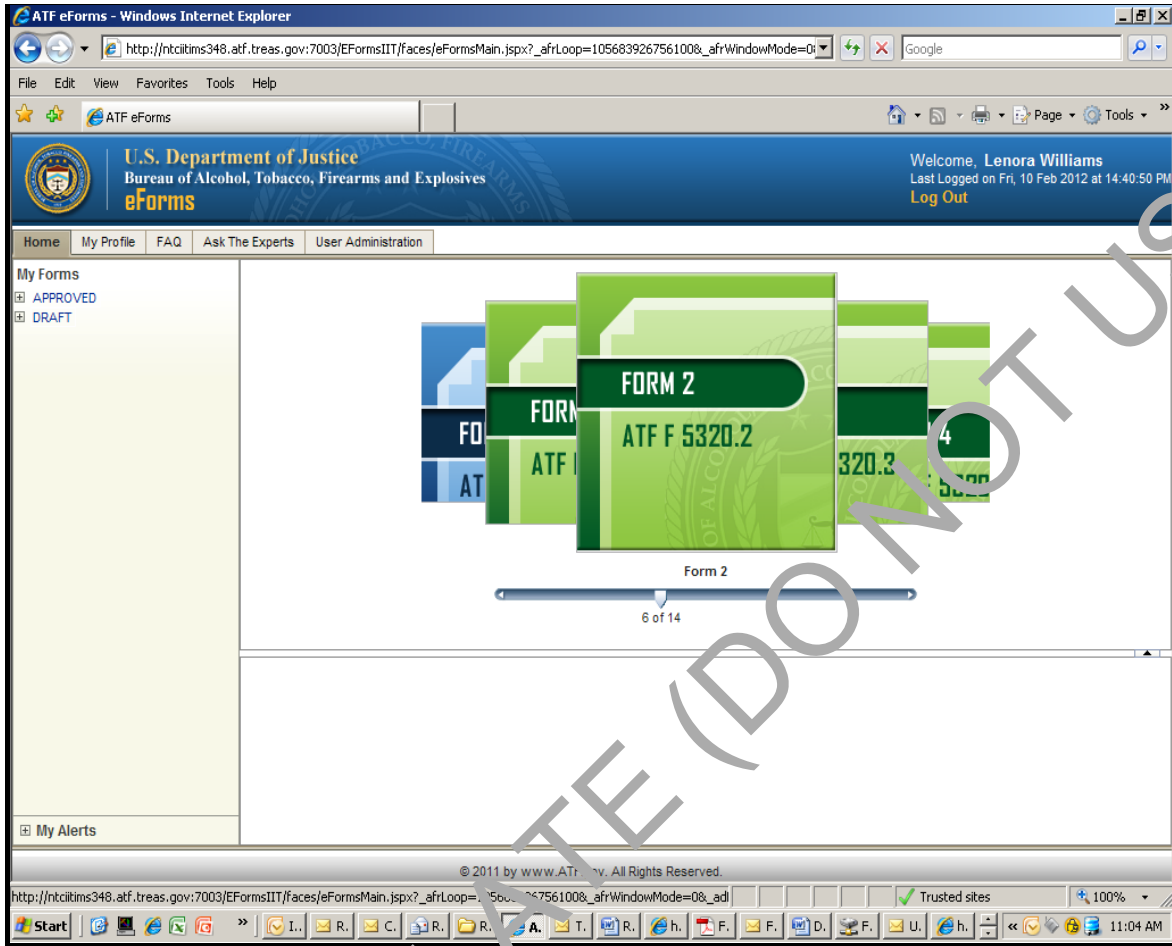

Once the user selects the form from the carousel, they begin to complete a series of screen based on the forms that they have selected. Once the pages have been completed the applicant will submit the form electronically to ATF. The system will generate a completed pdf of the OMB approved form that was selected.

Examples of the screen shots are below:

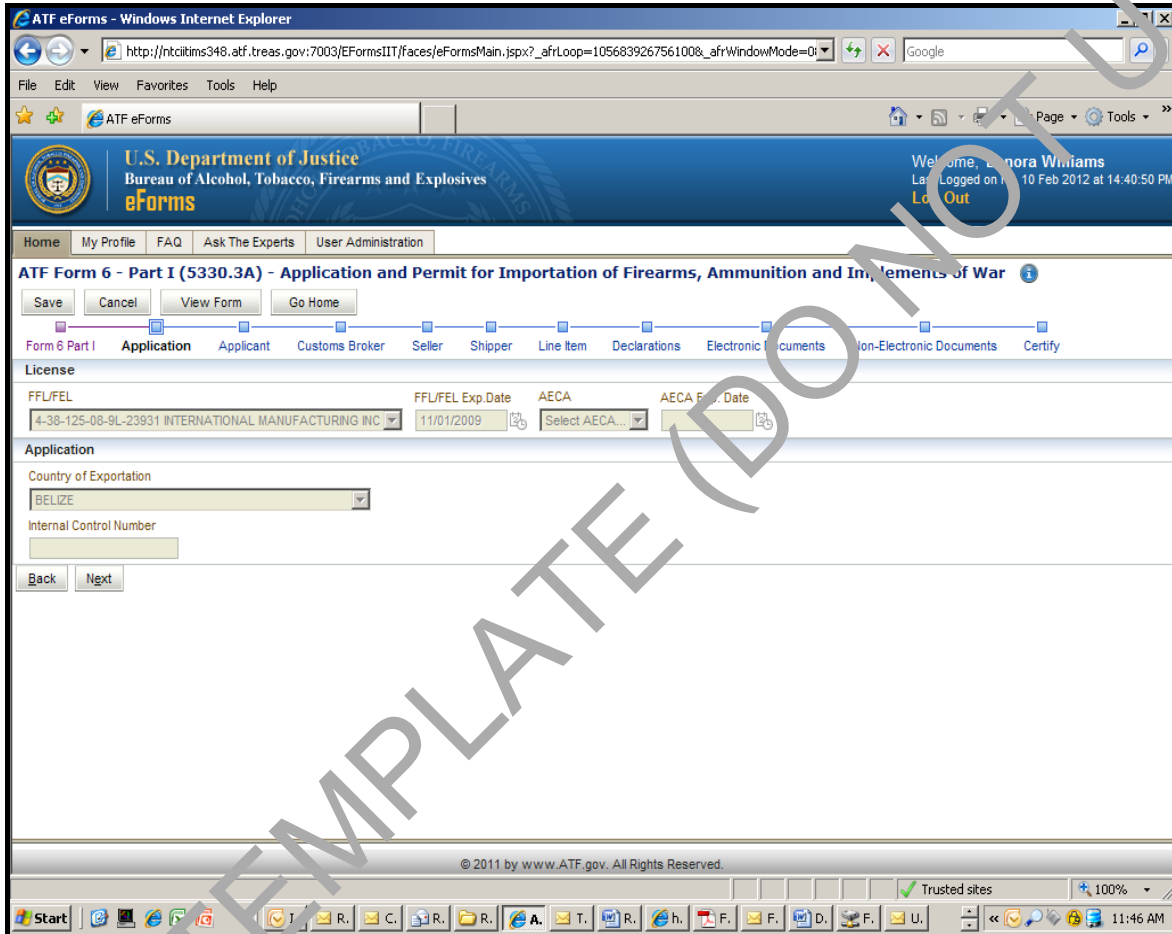

ATF eForms - Windows Internet Explorer

http://htciltins348.atf.treas.gov:7003/EFFormsIT/aces/eFormsMain.jspx?\_afLoop=1056839267561008\_afWindowMode=0

U.S. Department of Justice  
Bureau of Alcohol, Tobacco, Firearms and Explosives  
eForms

Welcome, Lenora Williams  
Last Logged on Fri, 10 Feb 2012 at 14:40:50 PM  
Log Out

Home My Profile FAQ Ask The Experts User Administration

ATF Form 6 - Part I (5330.3A) - Application and Permit for Importation of Firearms, Ammunition and Implements of War

Save Cancel View Form Go Home

Form 6 Part I Application Applicant Customs Broker Seller Shipper Line Item Declarations Electronic Documents Non-Electronic Documents Certify

Applicant

Licensee/Permittee Name Trade Name  
INTERNATIONAL MANUFACTURING INC

Country  
UNITED STATES

Address Line 1  
8553 SANDY CREST DR

Address Line 2

Zip Code +4 City County State  
48386 WHITE LAKE OAKLAND MICHIGAN

Telephone Ext. Email  
1231231234 LALSTONWIL@YAHOO.COM

Back Next

© 2011 by www.ATF.gov. All Rights Reserved.

Done Trusted sites 100%

Start I. R. C. R. R. A. T. R. h. F. F. D. F. U. 11:46 AM

DRAFT TEMPLATE (DO NOT USE)

ATF eForms - Windows Internet Explorer  
http://htciltms348.atf.treas.gov:7003/EFFormsIT/faces/eFormsMain.jspx?\_afLoop=1056839267561008\_afWindowMode=Di

U.S. Department of Justice  
Bureau of Alcohol, Tobacco, Firearms and Explosives  
eForms

Welcome, Lenora Williams  
Last Logged on Fri, 10 Feb 2012 at 14:40:50 PM  
Log Out

Home My Profile FAQ Ask The Experts User Administration

ATF Form 6 - Part I (5330.3A) - Application and Permit for Importation of Firearms, Ammunition and Implements of War

Save Cancel View Form Go Home

Form 6 Part I Application Applicant **Customs Broker** Seller Shipper Line Item Declarations Electronic Documents Non-Electronic Documents Certify

Customs Broker

Individual Organization  
Customs Broker Name  
LEE'S BROKERING

Country  
UNITED STATES

Address Line 1  
99 NEW YORK AVENUE, NE

Address Line 2

Zip Code +4 City County State  
20226 WASHINGTON DISTRICT OF COLUMBIA DISTRICT OF COLUMBIA

Telephone Ext. Email  
1231231234 LEE.ALSTON-WILLIAMS@ATF.GOV

Check here if permit is to be returned to Customs Broker

Back Next

© 2011 by www.ATF.gov. All Rights Reserved.

Trusted sites 100%

Start I. R. C. R. A. T. R. h. F. F. D. F. U. 11:47 AM

DRAFT TEMPLATE (DO NOT USE)

- Seller Type:** Individual (selected), Organization
- Seller's Name:** SELL R US
- Country:** UNITED STATES
- Address Line 1:** (empty)
- Address Line 2:** (empty)
- Zip Code:** 20010
- City:** WASHINGTON
- County:** DISTRICT OF COLUMBIA
- State:** DISTRICT OF COLUMBIA

Buttons for "Back" and "Next" are visible at the bottom of the form. The footer of the page reads "© 2011 by www.ATF.gov. All Rights Reserved." The Windows taskbar at the bottom shows the Start button, several application icons, and the system clock displaying "11:48 AM".

DRAFT TEMPLATE (DO NOT USE)

The main content area is titled "ATF Form 6 - Part I (5330.3A) - Application and Permit for Importation of Firearms, Ammunition and Implements of War". Below the title are buttons for "Save", "Cancel", "View Form", and "Go Home". A progress bar shows the current step is "Shipper", with other steps including "Form 6 Part I", "Application", "Applicant", "Customs Broker", "Seller", "Line Item", "Declarations", "Electronic Documents", "Non-Electronic Documents", and "Certify".

The "Shipper" section contains the following fields:

- Radio buttons for "Individual" (selected) and "Organization".
- Text field for "Shipper's Name" containing "SHIPPING I SOUR BUSINESS".
- Dropdown menu for "Country" set to "TURKEY".
- Text field for "Address Line 1" containing "123 ANY STREEY".
- Text field for "Address Line 2" (empty).
- Text field for "Postal Code" containing "12822".
- Text field for "City" containing "TURKEY CITY".
- Dropdown menu for "PROVINCE" set to "BAYBURT".

At the bottom of the form are "Back" and "Next" buttons. The footer of the page contains the copyright notice "© 2011 by www.A. nov. All Rights Reserved." and a "Trusted sites" indicator. The Windows taskbar at the bottom shows the Start button, several application icons, and the system tray with the time "11:48 AM".

DRAFT TEMPLATE (DO NOT USE)

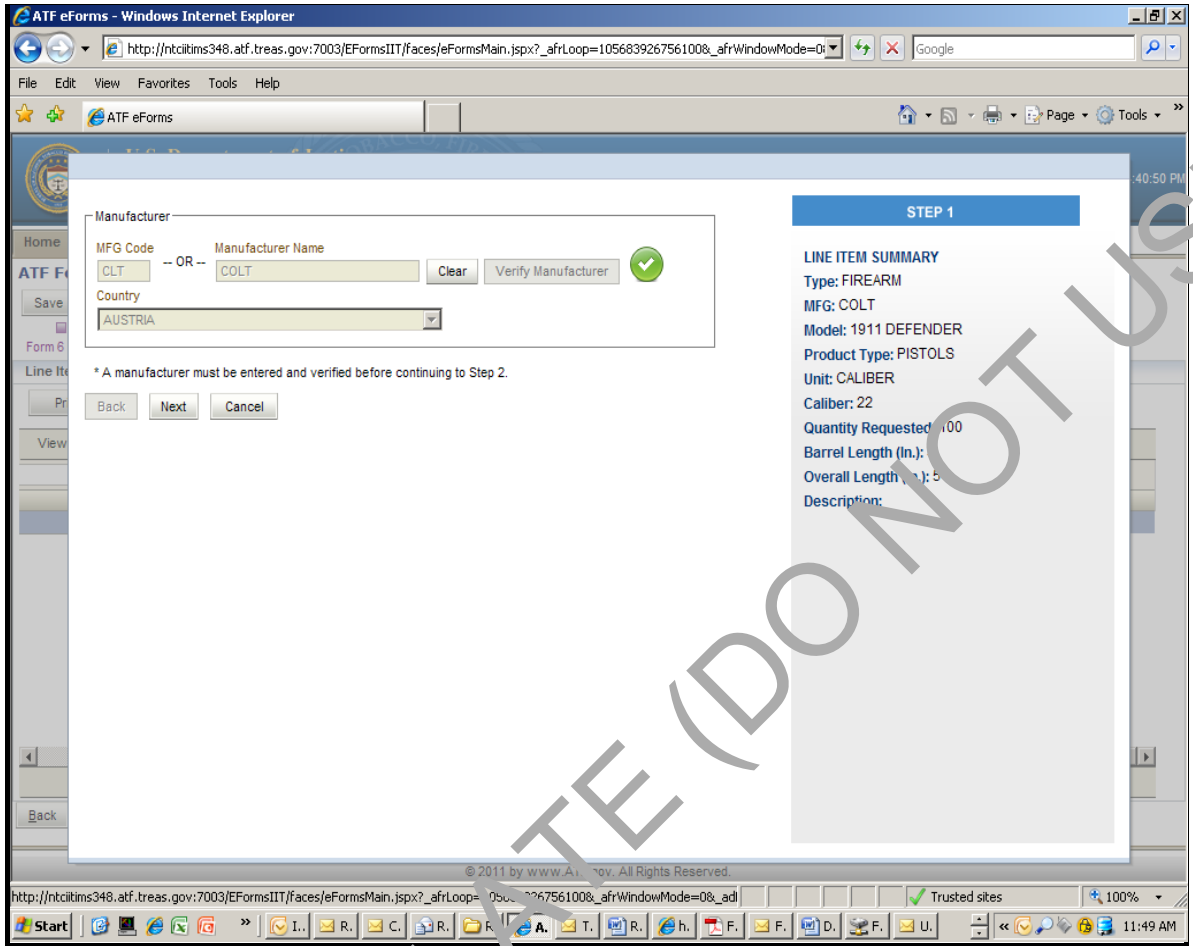

1. Do not contain parts or component produced by or for the U.S. military and do not contain parts of components manufactured with U.S. military technical data or assistance.   
2. Contain parts or components produced by or for the U.S. military or parts or components manufactured with U.S. military technical data or assistance.   
3. Contain parts or components produced by or for the U.S. military or components manufactured with U.S. technical data or assistance that were sold abroad pursuant to Direct Commercial Sale licensed by the Department of State.   
Below this is a "Purpose of Importation" dropdown menu set to "RESALE", a text field for "If OTHER, specify purpose", and an "Additional Information" text area. At the bottom of the form are "Back" and "Next" buttons. The footer of the page contains the copyright notice "© 2011 by www.A. nov. All Rights Reserved." and a "Trusted sites" indicator. The Windows taskbar at the bottom shows the Start button, several application icons, and the system clock displaying "11:50 AM".

DRAFT TEMPLATE (DO NOT USE)

DRAFT TEMPLATE (DO NOT USE)

DRAFT TEMPLATE (DO NOT USE)

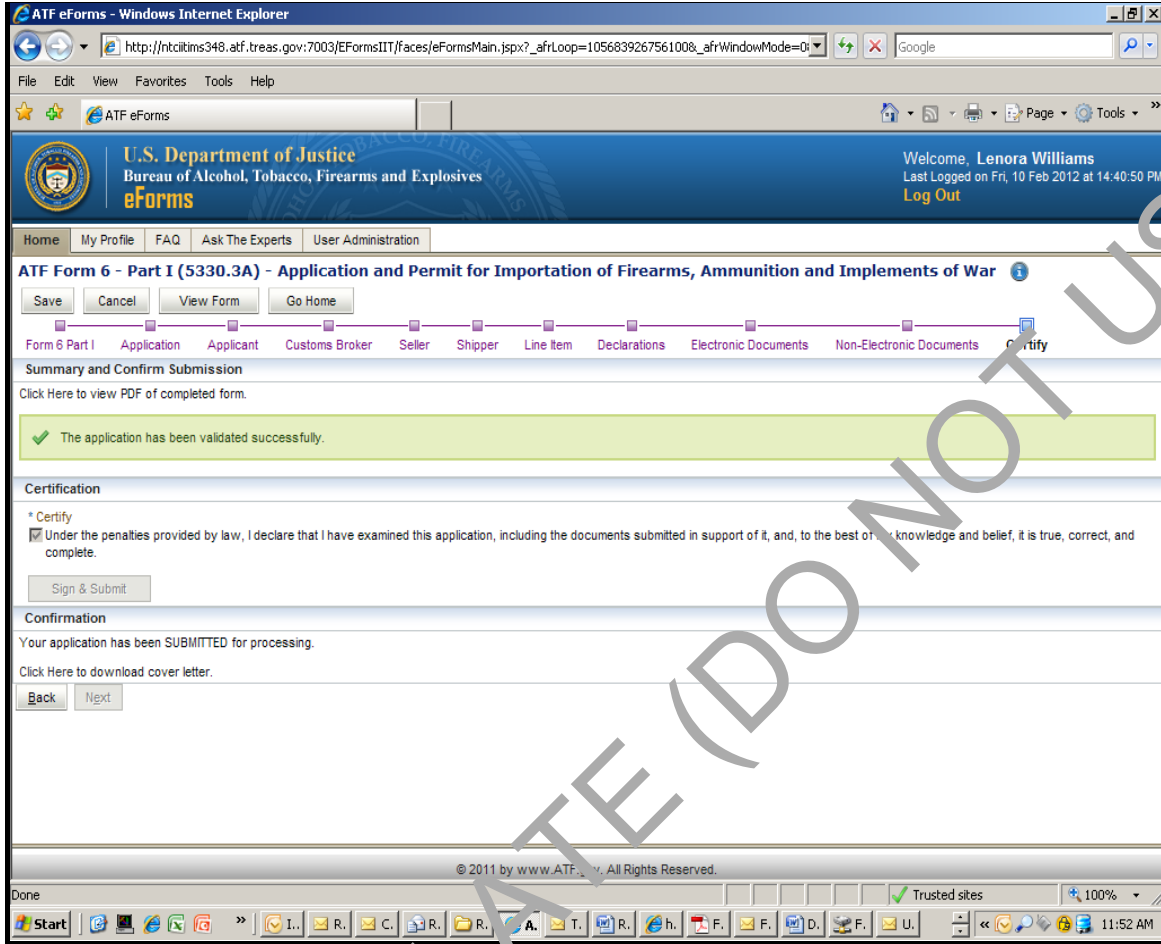

DRAFT TEMPLATE (DO NOT USE)