

NCI/Office of Communications and Public Liaison

APPENDIX 1C

SMOKING CESSATION INTAKE FORM (SCIF) with SCREEN SHOTS

Smoking Cessation Intake Form (SCIF) Screen Shots

Public Burden Statement

"Form approved: OMB No. 0925-0208

Expiry Date: 02/28/2022

Public reporting burden for this collection of information is estimated at 6 minutes per response, including the time for reviewing instruction, searching existing data sources, gathering and maintaining the data needed, and completing and reviewing the collection of information. An agency may not conduct or sponsor, and a person is not required to respond to, a collection of information unless it displays a currently valid OMB control number. Send comments regarding this burden estimate or any other aspect of this collection of information, including suggestions for reducing this burden, to: NIH, Project Clearance Branch, 6705 Rockledge Drive, MSC 7974, Bethesda, MD 20892-7974, ATTN: PRA (0925-0208).

The form is titled "Public Burden Statement" and is part of the NCI SCIF. The status bar at the bottom indicates the user is logged in as Adrianna Gutierrez.

Smoking Cessation Intake Form (SCIF) Screen Shots

Background

Smoking Cessation Intake Form (SCIF) Screen Shots

Dependency – Summary

Field	Interval	Value
Starting Age		
First Cigarette of Day		
Life Attempts to Quit		
Lifetime Longest Out		
Past Year Quitting Attempts		
Past Year Longest Out		

Smoking Cessation Intake Form (SCIF) Screen Shots

Motivation

Form Sections:

- Most Important Reason to Quit:** [No Value]
- Other Reason to Quit:** [No Value]
- Secondary Reason to Quit:** [No Value]
- SecondaryOtherReasonToQuit:** [No Value]
- Other Household Users:**
 - Other Users: [No Value]
 - Child: [No Value]
 - Friend: [No Value]
 - Parent: [No Value]
 - Partner: [No Value]
- Household Tobacco Products Used:**
 - Chewing: [No Value]
 - Cigarettes: [No Value]
 - Cigars: [No Value]
 - Pipes: [No Value]
 - Snuff: [No Value]
- Quitting:**
 - Quit/Interested within 30 days: [No Value]
 - Confidence in Quitting: [No Value]
- Call Backs?**
 - Interested in Call Back?: [No Value]
 - Agree to Terms of Service: [No Value]

SCIF Notes Panel: The panel is open, showing a list of notes. The 'Add' button is visible. The panel is sorted by 'Date - Descending'.

Footer: Logged in as: Adrianna Gutierrez

Smoking Cessation Intake Form (SCIF) Screen Shots

CIG

- Top Ribbon:** Includes tabs for Home, Insert Field, Insert Control, Design, and Rules. The Design tab is currently active.
- Design Tab:** Contains a grid of fields categorized by Required, Hidden, Read Only, and Behavior. Fields include: 1st Attempt to Quit, Age, AskedPastMedications, Boredom, Chewing, Coffee, ConsiderChantix, ConsiderNicasaSprays, Cravings, Created By, Date Created, Date Last Updated, 2 NRT Combination, Alcohol, AskedSymptoms, Bug+NRT Combination, Child, Concentration, ConsiderChantix, ConsiderHerbal, ConsiderInhalers, ConsiderLozenges, ConsiderNicasaSprays, ConsiderOther, ConsiderPatches, ConsiderRelaclexGums, 2 NRT Combination, Anxiety, AskedTriggers, Bug+NRT Combination, Cigarettes, Confidence in Quitting, ConsiderBupropionHydrochlorid, ConsiderLozenges, ConsiderRelaclexGums, After Meals, AskedFutureMeds, AverageCigarettesPerDay, ChestPain, Cigars, ConsiderBupropionHydrochlorid, ConsiderLozenges, ConsiderRelaclexGums.
- Main Workspace:** Displays the 'CIG' tab, which is currently empty. A message states: "There are no items to show in this view."
- Right Sidebar:** Contains a 'SCIF Notes' section with an 'Add' button and a 'Sort Date - Descending' dropdown.
- Bottom Status Bar:** Indicates the user is logged in as 'Adrianna Gutierrez'.

Smoking Cessation Intake Form (SCIF) Screen Shots

QuitVet

Smoking Cessation Intake Form (SCIF) Screen Shots

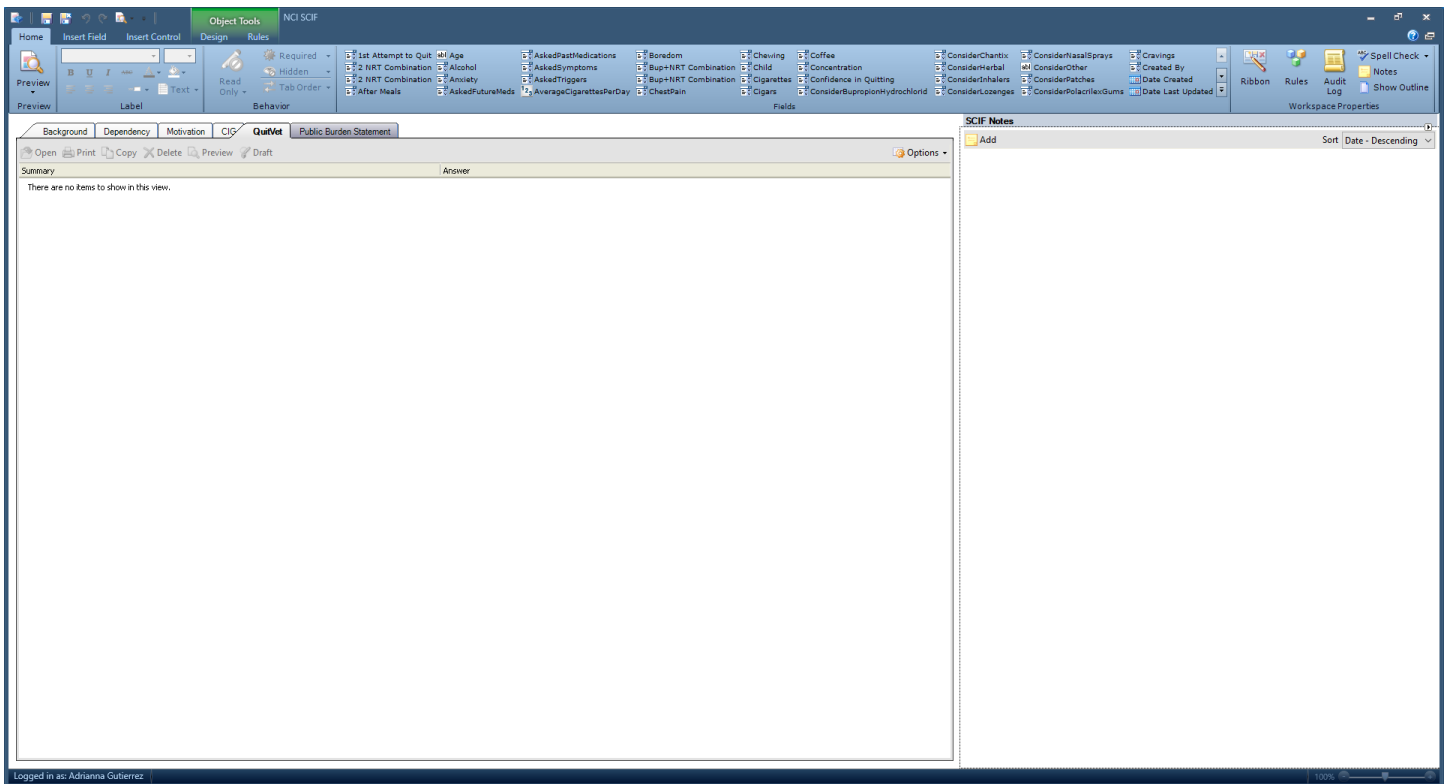

Service

◆ Subject of Interaction

- Subject 1
 - G-COVID-19
 - G-General Cancer Questions
 - G-Symptoms
 - G-Cancer Statistics/Epidemiological Stats
 - G-Prognosis
 - G-Research Donations
 - G-General Donations
 - G-Suicidal Client
 - G-Other Inquiries
 - CP-Risk Factors
 - CP-Genetics
 - CP-Prevention
 - Tests
 - TX-General Treatment
 - TX Surgery
 - TX-Radiation Therapy
 - TX-Chemotherapy
 - TX-Immunotherapy
 - TX-Targeted Therapy
 - TX-Hormone Therapy
 - TX-Stem Cell Transplant
 - TX-Complementary and Alternative Medicine

Smoking Cessation Intake Form (SCIF) Screen Shots

- o CAM-Medical Marijuana
- o CAM-Biological Based Products
- o CAM-Manual Therapies
- o CAM-Whole Systems
- o CAM-Mind Body/Spiritual/Energy Med.
- o CAM-High Does Vitamin C
- o Side Effects
- o CT-General Information Only
- o CT-General Information & Search
- o CT-CCR Clinical Trials
- o CT-Results and Outcomes
- o Coping
- o MC-Finding Health Care Services
- o MC-Managing Costs and Medical Information
- o MC-Palliative/Hospice Care
- o Publication Requests
- o SM-Cigarettes
- o SM-Cigars, Cigarillos or Little Cigars
- o SM-Pipes
- o SM-Chewing Tobacco
- o SM-Other Tobacco
- o SM-Marijuana (recreational use)
- o SM-Cessation Counseling/Information
- o SM-E-cigs
- o SM-NRT (nicotine replacement therapy)
- o NCI-About NCI
- o NCI-Key Initiatives
- o NCI-Budget
- o NCI-Problems with a CT Search
- o NCI-Permissions Requests
- o NCI-Other
- o NCI-Risk Tools
- o NCI-QuitSTART and other apps
- o SEER Cancer Statistics
- o SEER Datasets and Software
- o SEER Manuals
- o SEER Registries/Training etc.
- o SEER-other
- o FB-Advertising (products/services)
- o FB-Fundraising
- o FB-Other Languages
- o FB-CAM Cures
- Subject 2 Same as 1
- Subject 3 Same as 1
- Subject 4 Same as 1
- Subject 5 Same as 1

◆ Cancer Site 1

Smoking Cessation Intake Form (SCIF) Screen Shots

- Aids-related cancers
- ALL
- AML
- Anal
- Biliary tract
- Bladder
- Brain
- Breast
- Carcinoma of unknown primary
- Cervical
- CLL
- CML
- Colorectal
- Endometrial/Uterine
- Esophageal
- Eye
- Gastrointestinal carcinoid tumor/GIST
- Head and neck
- Hodgkin lymphoma
- Myeloma/Plasma cell neoplasm
- Non-Hodgkin lymphoma
- Ovarian
- Pancreas
- Prostate
- Renal (kidney) and renal pelvis
- Skin cancer (nonmelanoma)
- Small intestine
- Soft tissue
- Stomach/Gastric
- Thyroid
- Break off
- Other – Central nervous system
- Other – Digestive
- Other – Endocrine system
- Other – Hematologic system
- Other – Leukemia
- Other – Lymphoma
- Other – Musculoskeletal and connective tissue
- Other – Reproductive, female
- Other – Reproductive, mal
- Other – Respiratory
- Other – Urinary organs
- Other cancers
- Childhood cancers
- Not applicable/No specific site mentioned

◆ Special Codes

- **Special Code**
 - o No Value
 - o COVID-19
 - o NCCAPS (NCI COVID study)

Smoking Cessation Intake Form (SCIF) Screen Shots

- o CTCA Calls
- o VA Smoking Chat
- o TMIST

- o All of Us Research Program Dr. Rosenberg Affordable Care Act (ACA)
- o In the News (anything people saw on TV e.g. Angelina Jolie, etc.)
- o Vice President's Cancer Initiative
- o First in Human
- o CT Feedback (PIQ only)
- o Cancer Research Initiative Mailbox
- o Genomics Podcast
- o VA Lung Screening
- o Pediatric Petitions/Funding
- o FDA Referral (quit smoking)
- o Exceptional Responders
- o MATCH
- o Ped MATCH
- o Emperor of All Maladies
- o VM Callback
- o FB Live Event
- o Hurricane
- o DART
- o Every Try Counts
- o Cell Phone Risk
- o E2112

Smoking Cessation Intake Form (SCIF) Screen Shots

- o PIQ Custom Phone Response
- o PIQ Referred by DOC
- o PIO Referred by Center for Global
- o Health
- o PIQ Incarcerated Client

- **Special Code 2 (same as 1)**

- ◆ **Referrals Given**

- Referral 1
 - o No Value
 - o CIS information service
 - o Smoking Quitline
 - o Public Inquiries
 - o POS
 - o NCI Doc/Program
 - o NCI Designated Cancer Center
 - o NCI CCR/Clinical Center
 - o NCCCP
 - o CDC-BCCEDP
 - o CDC-BCCEDP – Missouri
 - o Genetics Services
 - o Other Healthcare Facility
 - o National or Community Org/Other Gov. Program
 - o International Referral
 - o Other
 - o None
 - o Break Off
- **Referral 2 (same as 1)**
- **Referral 3 (same as 1)**
- **Referral 4 (same as 1)**

- ◆ **Follow-up Actions**

- **Action 1**
 - o No Value
 - o None
 - o Sent information by mail
 - o Emailed information
 - o Social Media post
 - o Warm transfer org/agency
 - o Scheduled call back
 - o Other
- **Action 2 (same as 1)**

- ◆ **Clinical Trials**

Smoking Cessation Intake Form (SCIF) Screen Shots

- N/A
- Client Initiated
- IS Initiated

Smoking Cessation Intake Form (SCIF) Screen Shots

◆ Background Screen

- Cigarettes per Day
- Age
- Sex
 - Male
 - Female
- Substance Use Disorder
 - Yes
 - No
- Mental Health Disorder
 - Yes
 - No

Dependency Screen:

- ◆ Age when starting smoking cigarettes
- ◆ First cigarette of the day after awakening
- ◆ In life, number of quit attempts for 1 day or longer
- ◆ Duration (beyond a day) of successful quitting
- ◆ In past year, number of quit attempts
 - First call to the quit line in the past 12 months?
- ◆ Longest time quit

◆ Types of tobacco have you used in the past 30 days

a. Cigarettes

○ Menthol cigarettes?

- Yes, I usually smoke menthol cigarettes
- No, I usually smoke other types of cigarettes (non-menthol)
- Don't know
- Refused
- Not asked

b. E-Cigarettes

c. Cigars, cigarillos, or little cigars

d. A pipe

e. Chewing tobacco, snuff, dip, or snus

f. Nicotine pouches

g. Dissolvable tobacco

h. Any other type of tobacco

◆ Last time smoked a cigarette, even a puff :

- a. dd/mm/yyyy
- b. Don't know
- c. Refused
- d. Not asked

◆ Avg. Number of cigarettes smoked each day ____

◆ Currently smoke cigarettes every day, some days, or not at all? (Note: "currently" refers to right now, today.)

- a. Everyday
- b. Some days
 - Number of days smoked in the last 30 days: ____

Smoking Cessation Intake Form (SCIF) Screen Shots

- Don't know
 - Refused
 - Not asked
- c. Not at all
- d. Don't know
- e. Refused
- f. Not asked
- ◆ Age?
- ◆ Sex?
- ◆ If female, are you pregnant right now?

- ◆ **Symptoms experienced after quitting**
 - Feeling irritable, angry, agitated
 - Mood swings, depressed, down, or blue
 - Nervous, anxious, jumpy
 - Cravings
 - Trouble sleeping, nightmares, dreams
 - Has not tried to quit before (1st quit attempt)
 - Weight gain
 - Increased appetite or hunger
 - Tired, fatigued
 - Feeling ill, sick, nausea, general malaise
 - Headache
 - Chest pain, shortness of breath
 - Stress
 - Unable to concentrate
 - Dizzy, lightheaded
 - Shakes
 - Other (please explain)

- ◆ **Triggers**
 - Did not ask triggers
 - After meals
 - Alcohol
 - Other substance abuse
 - Anxiety
 - Coffee
 - Driving
 - Fatigue
 - Driving
 - Phone calls
 - Sadness
 - Stress
 - Watching TV
 - Work breaks
 - Nightmares
 - Intrusive thoughts
 - Other (please explain)

- ◆ **Past medication to quit**

Smoking Cessation Intake Form (SCIF) Screen Shots

- Did not ask
- Used in past
- Bupropion hydrochloride (e.g. Zyban, Wellbutrin)
- Chantrix
- Herbal
- Inhalers
- Lozenges
- Nasal sprays
- Patches
- Policrilex gums
- 2 NRT combinations
- Bup+NRT combination
- Other

◆ **Future Meds**

- Did not ask
- Not interested
- Bupropion hydrochloride
- Chantrix
- Herbal
- Inhalers
- Lozenges
- Nasal sprays
- Patches
- Policrilex gums
- 2 NRT combinations
- Bup+NRT combination
- Other

◆ **Comorbidity**

- Substance Abuse
- Other

Motivation Screen Questions:

◆ **Most important reason for wanting to quit**

- Restrictions placed on smokers in restaurants, at work, and other public places
- Family or friends
- To feel more in control of your life
- To improve your health
- To save money
- To improve your health
- Because your doctor told you to
- Because of your children (grandkids)
- For a healthy pregnancy
- Just tired of smoking
- Professionalism, Role model
- Religious reasons
- Extracurricular activities (e.g. basketball, jogging, dancing, volleyball, etc.)
- Age
- Concern about cancer prompted by death of family member or public figure

Smoking Cessation Intake Form (SCIF) Screen Shots

- Dirty/bad habit
- Other (please explain)
- Did not ask

◆ **Secondary Reason?**

- See examples from last question
- No other reason
- Did not ask

◆ **Others in the household currently using tobacco products (one or more)**

- Other Users?
- Child?
- Friend?
- Parent?
- Partner?

◆ **Household Tobacco Products Used**

- Chewing
- Cigarettes
- Cigars
- Pipes
- Snuff

◆ **Quitting**

- Quitting next 30 days?
- Quit date
- Confidence in Quitting
 - No value
 - Somewhat confident
 - Confident
 - Neutral
 - Not confident at all

◆ **Call Backs?**

- Interested in call back?
- Agree to terms of service?