

In This Form

- Child Information
- Sponsor Information
- Event Details
- Placement
- Incident Information
- Alleged Perpetrator(s)
- Incident Summary and Response
- Agencies and Persons Contacted

Notification of Concern Form A-7

The Paperwork Reduction Act Of 1995 (Pub. L. 104-13) Statement Of Public Burden. OMB 0970-0047 NEW

Child Information

This information is populated from **UAC** Portal.

Child name	A#
Elena Domingo	9021456876
Also known as (AKA)	Date of birth
Lena	05 / 13 / 12
Age	Gender Sex
12	F
Country of birth	Discharge date
Argentina	04 / 18 / 24
Care provider facility	Phone number
Children's Home Society	816 456-9875

Sponsor Information

This information is populated from **UAC** Portal. Review for accuracy and provide updates in the Placement section.

Sponsor name	Sponsor category
Theresa Sherman	2A
Sponsor relationship to child	Date of birth
Grandmother	09 / 17 / 68
Gender Sex	Country of birth
F	Argentina
Address	City
110 Southern Pkwy Apartment 2L	Kingston
State	Zip code
NY	11232
Primary phone	Backup phone number
212 201-2200	917 201-2200

Do you plan to enter a flag in **UAC** Portal?

- ☒ Yes ☐ No

You can flag the sponsor, their address, a household member, or the alternate caregiver in **UAC** Portal.

Event Details

Date of event	Date reporting party informed of event
MM / DD / YY	MM / DD / YY

Location of event

If this event occurred across multiple locations, select the primary location and include all other locations in the synopsis of event.

Synopsis of event

Maecenas vehicula consectetur mi, id feugiat orci consectetur in. Aliquam tristique molestie posuere. Aliquam erat volutpat. Sed in dapibus lacus, vel semper nisl. Curabitur pellentesque facilisis justo. Morbi aliquam consectetur elementum. Proin feugiat, libero pharetra scelerisque vulputate, magna tellus viverra lectus, quis vestibulum mi nisl id tellus. In blandit nisl suscipit, scelerisque nisl a, ullamcorper mi. Aliquam tincidunt vel urna sed volutpat. Lorem ipsum dolor sit amet, consectetur adipiscing elit. Vivamus et purus mauris. Duis facilisis luctus neque eu bibendum. Nullam ut sapien semper, viverra erat non, bibendum leo. Quisque volutpat pharetra porta.

Placement

Is the child living with their sponsor?

- ☐ Yes ☒ No

Is the child still living at the address on file?

- ☐ Yes ☒ No

What changed?

Location unknown Other

More information about unknown location (optional)

Other change

Who are they living with?

First Name	Last Name
Relationship to child	Phone number

Where are they living?

Address

City State Zip code

If Lena is living at a different address or with a different caregiver, update their current location in **UAC** Portal on the Discharge tab.

Incident Information

Notification of concern category

- ☐ Abuse/Neglect
- ☐ Verbal or Emotional Abuse
 - ☐ Domestic Violence
 - ☐ Physical Abuse
 - ☐ Sex Trafficking Concerns
 - ☐ Labor Trafficking Concerns
 - ☐ Neglect or Abandonment
 - ☐ Unknown
- ☐ Sexual Abuse of Minor by Minor
- ☐ Intentional touching, directly or through clothing, of another's genitalia, anus, groin, breast, inner thigh, or buttocks
 - ☐ Penetration of another child's anal, oral, or genital area by a body part or object
 - ☐ Forcing another child to touch/penetrate genitalia, anus, groin, breast, inner thigh, or the buttocks of another child
 - ☐ Exposure of buttocks, breast, or genitalia of self or another person (excluding unintentional, incidental exposure such as in a bathroom)
 - ☐ Knowingly masturbating in another person's presence
 - ☐ Bestiality
 - ☐ Sadistic or masochistic abuse
 - ☐ Possession or use of child pornography
 - ☐ Child prostitution
- ☐ Sexual Abuse of Minor by Adult
- ☐ Actual or simulated sexual intercourse
 - ☐ Molestation (penetration or touching unrelated to official job duties of another child's buttocks, breasts, or anal, oral, or genital area by a body part or object)
 - ☐ Prostitution of a child
 - ☐ Forcing a child to engage in sexual exploitation of another child
 - ☐ Any display of staff's uncovered buttocks, breast, or genitalia in the presence of a child
 - ☐ Masturbation
 - ☐ Bestiality
 - ☐ Sadistic or masochistic abuse
 - ☐ Possession or use of child pornography
 - ☐ Voyeurism
 - ☐ Any attempt, threat, or request to engage in any of the activities above
- ☐ Sexual Harassment
- ☐ Repeated and unwelcome sexual advances or requests for sexual favors
 - ☐ Repeated verbal comments, gestures, phone calls, and/or all electronic communication that are derogatory or sexual in nature
 - ☐ Repeated actions of a derogatory or offensive sexual nature
- ☐ Inappropriate Sexual Behavior
- ☐ Staff Code of Conduct & Boundary Violation ("staff" refers to care provider facility staff)
- ☐ Failing to confine relationships with unaccompanied children, families and sponsors to within scope of duties
 - ☐ Cohabitating with a child before the child turns 21 years old
 - ☐ Having any contact with any child outside of the care provider facility beyond scope of duties while the child is in ORR care or before the child turns 21 years old
 - ☐ Engaging in a romantic relationship with a child while the child is in ORR care or before the child turns 21 years old
 - ☐ Providing letters, gifts, pictures, or any personal contact/ social media information with any child in ORR care or before the child turns 21 years old
 - ☐ Failing to confine relationships with the child's family and/ or sponsor to within scope of duties
 - ☐ Failure to report any knowledge, suspicion, or information about sexual abuse, sexual harassment, or inappropriate sexual behavior
- ☐ Child Behavioral Incident with Safety Concerns/ Risk for Self or Others in Home Community. (Note: this refers to the child's actions, not actions of others towards the child)
- ☐ CPS Involvement
- ☐ CPS Active Case
 - ☐ CPS Removal
 - ☐ CPS Reported to ORRNC
 - ☐ NOC reporter initiated concurrent CPS reporting
- ☐ Criminal Activity or Charges against Released Child
- ☐ Criminal Activity or Charges against Sponsor that Directly Affect Child Safety
- ☐ Death of Released Child (Alert: Notify ORR Immediately)
- ☐ Media Attention
- ☐ Placement Disruption with Safety Concerns
- ☐ Fraud
- ☐ Actual or Potential Fraud Scheme Targeting Sponsor or Child
 - ☐ Intentional Information and/or Document Fraud
- ☐ Serious Medical and/ or Mental Healthcare Issue or Unplanned Hospitalization
- ☐ Pregnancy with Complications
 - ☐ Emergency (Alert: Notify ORR Immediately)
- ☐ Substance Use that Requires Additional Support/Services
- ☐ Location of Released Child Unknown with Safety Concerns
- ☐ Known Runaway
 - ☐ Known Child Abduction
 - ☐ Unknown
- ☐ Other Sponsor-Related Concerns
- ☐ Lost Contact with Sponsor and/or Released Child with Safety Concerns (Note: loss of contact alone is not a safety concern)
 - ☐ Unable to Establish Contact with the Sponsor or Released Child within 30 Days of Release or Referral Acceptance

How was this child involved?

Victim Other

Other way the child was involved

Lena was also involved in this other way

Alleged Perpetrator(s)

Add alleged perpetrator

Alleged Perpetrator

Full name of alleged perpetrator

Samantha Jessamy

Type of alleged perpetrator

Non-staff adult Other

Other type of alleged perpetrator

Lena's teacher

Remove

Alleged Perpetrator

Full name of alleged perpetrator

Duane Reese

Type of alleged perpetrator

Non-staff adult Other

Other type of alleged perpetrator

Teacher's assistant

Remove

Incident Summary and Response

Summary of incident

Maecenas vehicula consectetur mi, id feugiat orci consectetur in. Aliquam tristique molestie posuere. Aliquam erat volutpat. Sed in dapibus lacus, vel semper nisl. Curabitur pellentesque facilisis justo. Morbi aliquam consectetur elementum. Proin feugiat, libero pharetra scelerisque vulputate, magna tellus viverra lectus, quis vestibulum mi nisl id tellus. In blandit nisl suscipit, scelerisque nisl a, ullamcorper mi. Aliquam tincidunt vel urna sed volutpat. Lorem ipsum dolor sit amet, consectetur adipiscing elit. Vivamus et purus mauris. Duis facilisis luctus neque eu bibendum. Nullam ut sapien semper, viverra erat non, bibendum leo. Quisque volutpat pharetra porta.

Maecenas vehicula consectetur mi, id feugiat orci consectetur in. Aliquam tristique molestie posuere. Aliquam erat volutpat. Sed in dapibus lacus, vel semper nisl. Curabitur pellentesque facilisis justo. Morbi aliquam consectetur elementum. Proin feugiat, libero pharetra scelerisque vulputate, magna tellus viverra lectus, quis vestibulum mi nisl id tellus. In blandit nisl suscipit, scelerisque nisl a, ullamcorper mi. Aliquam tincidunt vel urna sed volutpat. Lorem ipsum dolor sit amet, consectetur adipiscing elit. Vivamus et purus mauris. Duis facilisis luctus neque eu bibendum. Nullam ut sapien semper, viverra erat non, bibendum leo. Quisque volutpat pharetra porta.

Maecenas vehicula consectetur mi, id feugiat orci consectetur in. Aliquam tristique molestie posuere. Aliquam erat volutpat. Sed in dapibus lacus, vel semper nisl. Curabitur pellentesque facilisis justo. Morbi aliquam consectetur elementum. Proin feugiat, libero pharetra scelerisque vulputate, magna tellus viverra lectus, quis vestibulum mi nisl id tellus. In blandit nisl suscipit, scelerisque nisl a, ullamcorper mi. Aliquam tincidunt vel urna sed volutpat. Lorem ipsum dolor sit amet, consectetur adipiscing elit. Vivamus et purus mauris. Duis facilisis luctus neque eu bibendum. Nullam ut sapien semper, viverra erat non, bibendum leo. Quisque volutpat pharetra porta.

Maecenas vehicula consectetur mi, id feugiat orci consectetur in. Aliquam tristique molestie posuere. Aliquam erat volutpat. Sed in dapibus lacus, vel semper nisl. Curabitur pellentesque facilisis justo. Morbi aliquam consectetur elementum. Proin feugiat, libero pharetra scelerisque vulputate, magna tellus viverra lectus, quis vestibulum mi nisl id tellus. In blandit nisl suscipit, scelerisque nisl a, ullamcorper mi. Aliquam tincidunt vel urna sed volutpat. Lorem ipsum dolor sit amet, consectetur adipiscing elit. Vivamus et purus mauris. Duis facilisis luctus neque eu bibendum. Nullam ut sapien semper, viverra erat non, bibendum leo. Quisque volutpat pharetra porta.

48 characters left

PRS case manager response and intervention

Maecenas vehicula consectetur mi, id feugiat orci consectetur in. Aliquam tristique molestie posuere. Aliquam erat volutpat. Sed in dapibus lacus, vel semper nisl. Curabitur pellentesque facilisis justo. Morbi aliquam consectetur elementum. Proin feugiat, libero pharetra scelerisque vulputate, magna tellus viverra lectus, quis vestibulum mi nisl id tellus. In blandit nisl suscipit, scelerisque nisl a, ullamcorper mi. Aliquam tincidunt vel urna sed volutpat. Lorem ipsum dolor sit amet, consectetur adipiscing elit. Vivamus et purus mauris. Duis facilisis luctus neque eu bibendum. Nullam ut sapien semper, viverra erat non, bibendum leo. Quisque volutpat pharetra porta.

Agencies Contacted

Add agency contacted

Agency Contacted

Agency

Type of agency Date reported

Case number State

Phone number Email

Remove

Persons Contacted

Add person contacted

Person Contacted

First Name, title

Type of agency Date reported

Phone number Email

Remove

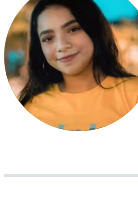

Elena Domingo
A# 109303492

Submission Details

Status	Pending supervisor approval
Completed	05 / 15 / 24
PRS case manager	Tracy Kimmel
Supervisor review	--/--/--
Supervisor	Sam Nichols
Submitted	--/--/--
Verified by	Not verified
PRS provider	KidsCorner
Subcontractor	Kids For America