

In This Form

- Addendum
- Updates to Placement
- Updates to Incident Information
- Additional Agencies Contacted
- Additional Persons Contacted

Notification of Concern – Addendum

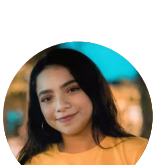

Elena Domingo  
A# 109303492

Addendum

Addendum description

Submission Details

Status	Pending supervisor approval
Completed	05 / 15 / 24
PRS case manager	Tracy Kimmel
Supervisor review	--/--/--
Supervisor	Sam Nichols
Submitted	--/--/--
Verified by	Not verified
PRS provider	KidsCorner
Subcontractor	Kids For America

Updates to Placement

Is the child living with their sponsor?

- ☐ Yes
- ☒ No

Is the child still living at the address on file?

- ☐ Yes
- ☒ No

What changed?

Location unknownOther

More information about unknown location (optional)

Other change

Who are they living with?

First Name

Last Name

Relationship to child

Phone number

Where are they living?

Address

City

State

Zip code

Updates to Incident Information

Notification of concern category

- ☐ Abuse/Neglect

☐ Verbal or Emotional Abuse☐ Domestic Violence☐ Physical Abuse☐ Sex Trafficking Concerns☐ Labor Trafficking Concerns☐ Neglect or Abandonment☐ Unknown
- ☐ Sexual Abuse of Minor by Minor

☐ Intentional touching, directly or through clothing, of another's genitalia, anus, groin, breast, inner thigh, or buttocks☐ Penetration of another child's anal, oral, or genital area by a body part or object☐ Forcing another child to touch/penetrate genitalia, anus, groin, breast, inner thigh, or the buttocks of another child☐ Exposure of buttocks, breast, or genitalia of self or another person (excluding unintentional, incidental exposure such as in a bathroom)☐ Knowingly masturbating in another person's presence☐ Bestiality☐ Sadistic or masochistic abuse☐ Possession or use of child pornography☐ Child prostitution
- ☐ Sexual Abuse of Minor by Adult

☐ Actual or simulated sexual intercourse☐ Molestation (penetration or touching unrelated to official job duties of another child's buttocks, breasts, or anal, oral, or genital area by a body part or object)☐ Prostitution of a child☐ Forcing a child to engage in sexual exploitation of another child☐ Any display of staff's uncovered buttocks, breast, or genitalia in the presence of a child☐ Masturbation☐ Bestiality☐ Sadistic or masochistic abuse☐ Possession or use of child pornography☐ Voyeurism☐ Any attempt, threat, or request to engage in any of the activities above
- ☐ Sexual Harassment

☐ Repeated and unwelcome sexual advances or requests for sexual favors☐ Repeated verbal comments, gestures, phone calls, and/or all electronic communication that are derogatory or sexual in nature☐ Repeated actions of a derogatory or offensive sexual nature
- ☐ Inappropriate Sexual Behavior
- ☐ Staff Code of Conduct & Boundary Violation ("staff" refers to care provider facility staff)

☐ Failing to confine relationships with unaccompanied children, families and sponsors to within scope of duties☐ Cohabiting with a child before the child turns 21 years old☐ Having any contact with any child outside of the care provider facility beyond scope of duties while the child is in ORR care or before the child turns 21 years old☐ Engaging in a romantic relationship with a child while the child is in ORR care or before the child turns 21 years old☐ Providing letters, gifts, pictures, or any personal contact/ social media information with any child in ORR care or before the child turns 21 years old☐ Failing to confine relationships with the child's family and/ or sponsor to within scope of duties☐ Failure to report any knowledge, suspicion, or information about sexual abuse, sexual harassment, or inappropriate sexual behavior
- ☐ Child Behavioral Incident with Safety Concerns/ Risk for Self or Others in Home Community. (Note: this refers to the child's actions, not actions of others towards the child)
- ☐ CPS Involvement

☐ CPS Active Case☐ CPS Removal☐ CPS Reported to ORRNCC☐ NOC reporter initiated concurrent CPS reporting
- ☐ Criminal Activity or Charges against Released Child
- ☐ Criminal Activity or Charges against Sponsor that Directly Affect Child Safety
- ☐ Death of Released Child (Alert: Notify ORR Immediately)
- ☐ Media Attention
- ☐ Placement Disruption with Safety Concerns
- ☐ Fraud

☐ Actual or Potential Fraud Scheme Targeting Sponsor or Child☐ Intentional Information and/or Document Fraud
- ☐ Serious Medical and/ or Mental Healthcare Issue or Unplanned Hospitalization

☐ Pregnancy with Complications☐ Emergency (Alert: Notify ORR Immediately)
- ☐ Substance Use that Requires Additional Support/Services
- ☐ Location of Released Child Unknown with Safety Concerns

☐ Known Runaway☐ Known Child Abduction☐ Unknown
- ☐ Other Sponsor-Related Concerns

☐ Lost Contact with Sponsor and/or Released Child with Safety Concerns (Note: loss of contact alone is not a safety concern)☐ Unable to Establish Contact with the Sponsor or Released Child within 30 Days of Release or Referral Acceptance

How was this child involved?

VictimOther

Other way the child was involved

Lena was also involved in this other way

Additional Agencies Contacted

Add agency contacted

Agency Contacted

Agency

Type of agency

Date reported

Case number

State

Phone number

Email

Remove

Additional Persons Contacted

Add person contacted

Person Contacted

Full name, title

Type of agency

Date reported

Phone number

Email

Remove

/INSERT/  
Gang Affiliation: Child  
-Child self-admission  
-Suspected

Gang Affiliation: Sponsor  
-Sponsor self-admission  
-Suspected