

BOAT RAMP EXIT INTERVIEW SURVEY
(Insert Lake Name) **LAKE**

Date: _____ Ramp: _____ Time: _____

Observe what type of boat was used? (circle one)

- | | | |
|---|---------------------------------------|--|
| <input type="checkbox"/> Runabout/Speedboat/Ski Boat | <input type="checkbox"/> Houseboat | <input type="checkbox"/> Cabin Cruiser |
| <input type="checkbox"/> Pontoon Boat | <input type="checkbox"/> Canoe/Kayak | <input type="checkbox"/> Fishing Boat |
| <input type="checkbox"/> PWC (Jet Ski) | <input type="checkbox"/> Sailboat | |
| <input type="checkbox"/> High Performance Boat (cigarette boat) | <input type="checkbox"/> Other: _____ | |

"Hello. My name is _____. I am conducting a survey of boaters to help the Corps of Engineers learn more about boating experiences on _____ Lake. Participation in this survey is completely voluntary, however your responses are important to the completeness and accuracy of our understanding of lake user perceptions. No personal information is requested and the responses you provide are combined with all other responses to help the lake managers understand boating use at this lake. The card I provided you has details about the survey and related disclosures. This survey will only take about 12 minutes. May I ask you a few questions?"

- Have you boated on _____ lake before today? ☐ Yes ☐ No
If YES, How many total years have you been boating on this Lake? _____ years.
- How many times per year do you typically boat on this Lake? _____ Times Per Year.
- Including yourself, how many people were in your boat **today**? _____ (enter whole number)
How many of those were less than 18 years of age? _____
- How much time did you spend on the water **today**? _____ hours _____ minutes
What percent of that time would you estimate your boat motor was running? _____%
- Please estimate the amount of time spent **today** on the following activities. (should total 100%)

Fishing	_____%	Swimming	_____%
Cruising	_____%	Relaxing	_____%
Water Skiing	_____%	Sailing	_____%
Tubing	_____%	Other:	_____%

If Other, describe activity here:

- Did you pull your boat ashore and step out of your boat to access the shoreline while boating today?
☐ Yes ☐ No
- What is the length of this boat? Feet: _____ Inches: _____
- What is the horsepower? _____
- How congested do you feel the boat ramp at the lake was **today**?

Not Congested	Somewhat Congested	Moderately Congested	Very Congested	Extremely Congested
<input type="checkbox"/>	<input type="checkbox"/>	<input type="checkbox"/>	<input type="checkbox"/>	<input type="checkbox"/>

Now I would like to ask you a few questions about where you do and do not go on the lake. Current location is marked with a star (*)

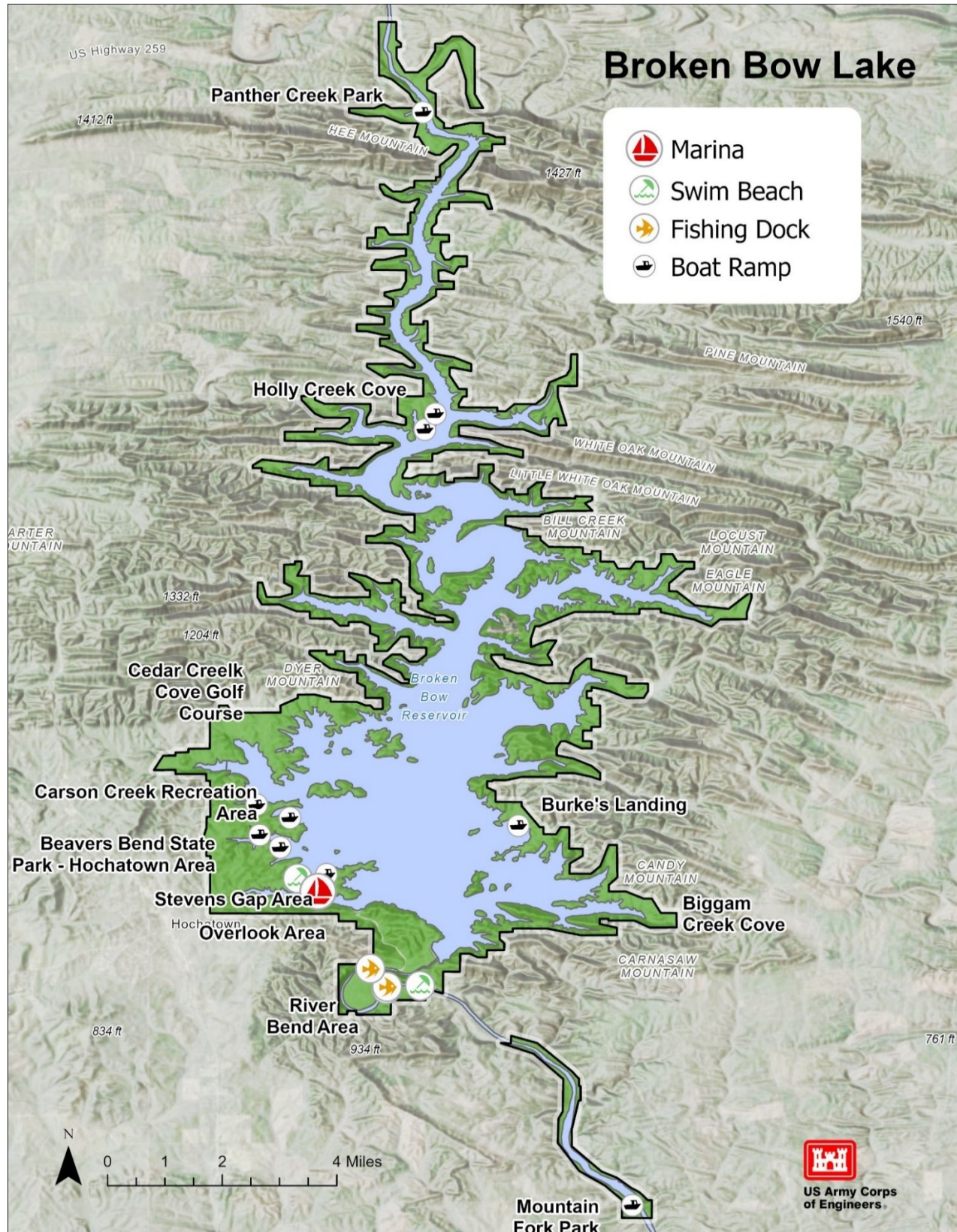

10. Do you have a favorite place to go on the lake? ☐ Yes ☐ No

If yes, please point to your favorite place on the lake. (interviewer circles and marks with an "F")

Why is this your favorite location? _____

11. Are there locations you deliberately avoid? ☐ Yes ☐ No

If yes, please point to the places you avoid on the lake. (interviewer circles and mark with A1, A2, etc)

Why do you avoid these locations? _____

12. Are there locations where you feel unsafe? ☐ Yes ☐ No

If yes, please point to the places where you feel unsafe. (interviewer circles and marks with U1, U2, etc)

Why do you feel unsafe in these locations? _____

13. How safe did you feel **today** at the following locations? (circle corresponding number)

Location	Not at all safe	Somewhat safe	Moderately safe	Very Safe	Extremely safe
At the boat ramp when launching your boat	1	2	3	4	5
On the water while boating	1	2	3	4	5

14. How crowded did you feel **today** at the following locations and situations? (circle corresponding number)

Location	Not at all crowded	Somewhat crowded	Moderately crowded	Very Crowded	Extremely crowded
At the boat ramp when launching your boat	1	2	3	4	5
On the water while boating	1	2	3	4	5
At the boat ramp when loading your boat?	1	2	3	4	5

15. I'd like to ask your opinion about the quantity of facilities and services on the lake. For each of the following, please indicate whether you think there are too many, about enough or more needed.

- | | | | |
|-----------------------|-----------------------------------|---------------------------------------|--------------------------------------|
| Boat Ramps | <input type="checkbox"/> Too many | <input type="checkbox"/> About enough | <input type="checkbox"/> more needed |
| Parking Areas | <input type="checkbox"/> Too many | <input type="checkbox"/> About enough | <input type="checkbox"/> More needed |
| Water Patrol Officers | <input type="checkbox"/> Too many | <input type="checkbox"/> About enough | <input type="checkbox"/> More needed |
| Park Rangers | <input type="checkbox"/> Too many | <input type="checkbox"/> About enough | <input type="checkbox"/> More needed |
| Marinas | <input type="checkbox"/> Too many | <input type="checkbox"/> About enough | <input type="checkbox"/> More needed |

16. Have you noticed any changes at this lake in the last five years? ☐Yes ☐No
(If yes, prompt for positive and negative)

What are the Positive changes:

What are the Negative changes:

17. We would like to know if you agree or disagree with the following statements about your experience **today** at _____ Lake. Options are strongly disagree, disagree, neutral, agree or strongly agree.

Statement	Strongly Disagree	Disagree	Neutral	Agree	Strongly Agree
The overall quality of my experience has been positive.	1	2	3	4	5
The level of noise from motorized boating is acceptable to me.	1	2	3	4	5
The quality of water is acceptable to me.	1	2	3	4	5
The traffic on the water from motorized boats is acceptable to me.	1	2	3	4	5
The size of the boats that I saw is acceptable.	1	2	3	4	5

18. What is the city, state and zip code of your primary residence?

City: _____ State: _____ Zip: _____

If not from the US, prompt for country of residence. Country: _____

19. Do you have any additional comments? (Write comments below)

THANK YOU FOR YOUR TIME