



MPC Receipt

Expires in 02:21:39



Proceed to Lane 3

Be prepared for a CBP Officer to take a confirmation photo for final verification.

☰ Arrival Checklist 1

📄 View Receipt Details



MPC Receipt

Expires in 02:21:34

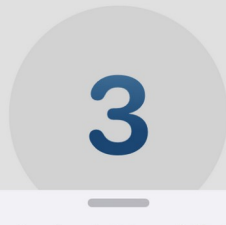

Arrival Checklist



Have you completed FinCEN Form 105?

If not, you can fill out FinCEN Form 105 online.

Yes

No

Close



FinCEN Form 105



Official Website of the Department of Homeland Security



FinCEN Form 105

Need Help?

Report of International Transportation of Currency or Monetary Instruments
This form is available for filing to travelers and currency transporters when entering or departing or shipping or receiving from / to the United States with an aggregate amount exceeding \$10,000

Get Started

Steps for Filling out Form for Others



1 Get Started



2 Personal Information



3 Origin and Destination





MPC Receipt

Expires in 02:18:43



3



Arrival Checklist



You are all set

There are no more items to prepare before your arrival. Please proceed to the indicated lane.

Close



MPC Receipt

Expires in 02:18:40



3

Proceed to Lane 3

Be prepared for a CBP Officer to take a confirmation photo for final verification.



Arrival Checklist



View Receipt Details



CBP Form



People



Settings

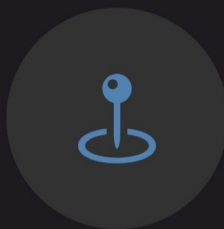

What is your CBP Port?

Select the location at which you will be going through U.S. Customs and Border Protection. Be sure to wait until you arrive at your selected location before submitting.

Select CBP Port

Proceed

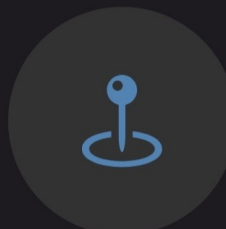

What is your CBP Port?

Select the location at which you will be going through U.S. Customs and Border Protection. Be sure to wait until you arrive at your selected location before submitting.

Select CBP Port
Boston Logan International Airport

Proceed

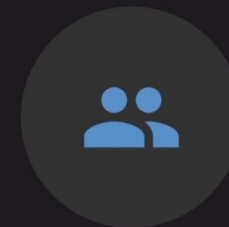

Who are you traveling with?

If you are traveling with family, you can submit one form for all members traveling with you. Make sure to include yourself as well.

+ Select People

Proceed



James Powers
Passport · United States



Patrice Howard
Passport · United States



Add a Person



Who are you traveling with?

If you are traveling with family, you can submit one form for all members traveling with you. Make sure to include yourself as well.

1 person



James Powers
Passport · United States



Select People

Proceed



OMB No. 1651-0009
Expiration: 05/31/2026

Disclaimer Statement

This App has been authorized by the Department of Homeland Security, U.S. Customs and Border Protection (CBP) to facilitate processing by CBP of travelers intending to enter the United States. The information you provide through this App will be transmitted to CBP for official use and retention consistent with applicable U.S. laws and policies. The use of this App is voluntary; if you do not wish to use this App, please proceed directly to CBP primary examination. Regardless of whether you choose to use this App, as a traveler seeking to enter the United States, you are subject to examination and inspection by CBP.

Please be aware that this App will interact with certain other applications on your device, including your camera, in order to effectively provide information to CBP. All information provided through the App must be true and correct. Information provided to CBP through the App is considered a written statement, and may subject the user to sanctions, including criminal penalties, if the user knowingly and willfully makes a materially false, fictitious or fraudulent statement or representation. For information about the CBP Privacy Policy and the Privacy Act of 1974, visit www.cbp.gov.



Paperwork Reduction Act Notice

An agency may not conduct or sponsor an information collection and a person is not required to this information unless it displays a current valid OMB control number. The control number for this collection is 1651-0009. The estimated average time to complete this application is 2 minutes. If you have any comments regarding the burden estimate you can write to U.S. Customs and Border Protection, Office of Rulings and Regulations, 90 K St. NE, 10th Floor Washington DC 20229.

Privacy Policy

Mobile Passport Control (MPC)

Thank you for downloading the Mobile Passport Control (MPC)-enabled mobile application, which has been authorized by the U.S. Department of Homeland Security (DHS), Customs and Border Protection (CBP). You may voluntarily elect to provide your personally identifiable information (PII) in order to streamline your entry into the United States.

In order to enter the United States, you are required to provide travel document data, flight information, photos of you and your traveling family members, and responses to CBP inspection-related questions prior to gaining entry into the United States. Your information will be cross-referenced with data maintained in CBP's other enforcement databases.



the border inspection process.

Information Collected

CBP collects travel document data, flight information, photos of the traveler and traveling family members, and traveler responses to CBP inspection-related questions from all persons seeking to enter the United States in order to confirm the traveler's identity and citizenship, establish whether the traveler is admissible into the United States, and facilitate CBP' enforcement of U.S. laws. MPC allows you as a traveler to voluntarily store you and your co-traveler's PII (e.g., surname/ last name, given name/first name, date of birth, gender/sex, nationality/citizenship, passport number, passport country issuing authority, and passport date of expiration) securely within your MPC profile on your own device for future travel. CBP does not have access to this stored information. This information may be deleted by you at any time.

In addition, MPC collects your device location data to determine your proximity to a Port of Entry. Based on your device location, the device will automatically select the closest Port of Entry for submission to CBP. MPC does not store or transmit any of this information to CBP. CBP only uses this information to determine the correct Port of Entry. Your specific location information is not collected or maintained by CBP.

Uses of Information

CBP uses your information to streamline your entry into the United States. In order to enter the United States, you are required to provide specified biographical and biometric information, which will be cross-referenced with data maintained in CBP's law enforcement databases.

Section 311 of the Trade Facilitation and Trade Enforcement Act of 2015

The importation of merchandise into the U.S. that infringes intellectual property rights may subject travelers to civil or criminal penalties and may pose serious risks to safety or health.



Uses of Information

CBP uses your information to streamline your entry into the United States. In order to enter the United States, you are required to provide specified biographical and biometric information, which will be cross-referenced with data maintained in CBP's law enforcement databases.

Information Sharing

CBP will share your information within DHS consistent with its legal authorities and within the terms described in following System of Records Notifications (SORNS): Border Crossing Information (BCI) SORN, and the TECS System SORN. Each SORN is accessible via the following website: <https://www.dhs.gov/system-records-notices-sorns>.

The following DHS components have regular access to border crossing information: U.S. Immigration and Customs Enforcement (ICE), U.S. Citizenship and Immigration Services (USCIS), Transportation Security Administration (TSA), the United States Coast Guard, and the DHS Information & Analysis Directorate (I&A). Information may also be shared with federal, state, local, tribal, international, or foreign governments, or law enforcement agencies to support security activities such as intelligence, counterintelligence, antiterrorism, law enforcement, and threats to national and international security. However, information collected solely for the purpose of facilitating an MPC transaction is not authorized to be shared with third parties by the application's owner for any other purpose (e.g., social media, marketing or advertising networks).



Application Security

DHS takes the security of all PII very seriously. We take precautions to maintain the security, confidentiality, and integrity of the information we collect through the MPC-enabled mobile application. Such measures include access controls designed to limit access to the information to the extent necessary to accomplish our mission. We also employ various security technologies to protect the information stored on our systems. We routinely test our security measures to ensure that they remain operational and effective.

The MPC-enabled application transmits your data using secure encryption protocols. Transmission of the information via secure electronic transmission reduces the potential for inadvertent exposure of the information to those without a need to know, such as an unintended or inappropriate disclosure. You have the option of either storing your profile information on your personal device for future travel or deleting the information after a single use.

How to Access or Correct your Information

If you would like to access or correct the information you have provided to this MPC-enabled mobile application, you may contact the DHS Traveler Redress Inquiry Program (TRIP), which is a single point of contact for individuals who wish to correct erroneous data stored in DHS databases. TRIP redress requests may be made online at <https://www.dhs.gov/dhs-trip> or by mail at:

DHS TRIP
601 South 12th Street, TSA-901
Arlington, VA 20598-6901



601 South 12th Street, TSA-901
Arlington, VA 20598-6901

Privacy Policy Contact Information

This application reserves the right to make changes to the Privacy Policy by giving notice to its users on this page, and by ensuring protection of personally identifiable information (PII) in all cases. It is strongly recommended to visit this page often, referring to the dates of the modification listed at the bottom.

For further information regarding CBP Privacy Policies please visit: <https://www.cbp.gov/site-policy-notices/privacy-overview>. For additional information about our Privacy Policy, or for general privacy inquiries, please contact us through phone at 1-877-CBP-5511 ([877-227-5511](tel:877-227-5511)), or via mail at:

U.S. Customs and Border Protection
1300 Pennsylvania Ave., NW
Washington, DC 20229
Attn: Privacy Office

Consequences of Failure to Provide Information:

Using MPC to enter the United States is voluntary. It provides you with an alternative approach to submitting your required entry information to CBP during the border inspection process. If you choose not to submit your information, you will be unable to use the MPC app. You may instead proceed directly to CBP primary examination to initiate the border inspection process.

Agree

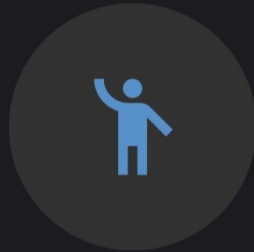

Do you have anything to declare?

All articles brought into the United States by any individual must be declared to a CBP Officer at the port of first arrival in the United States.

Commercial Merchandise

Do I (we) have any commercial merchandise?

Yes

No

Currency

Am I (are we) transporting currency or monetary instruments equal to or greater than \$10,000 U.S., or foreign equivalent, in any form?

Yes

No



Personal Goods

Do I (we) have any articles to declare that were acquired abroad and are being brought into the United States in excess of the duty free exemption? The duty free exemption is normally \$800 for U.S. residents and \$200 for flight crew members.

Yes

No

Food Products

Do I (we) have any fruits, vegetables, plants, seeds, food, insects, meats or meat products, dairy products, animals or animal/wildlife products, snails, soil (examples include fruit, beef, cheese, a live animal, or any plants)?

Yes

No

Contact with Livestock

Have I (we) been close to livestock (such as touching or handling) or visited a farm/ranch/pasture outside the United States?

Yes

No



Yes

No

Contact with Livestock

Have I (we) been close to livestock (such as touching or handling) or visited a farm/ranch/pasture outside the United States?

Yes

No

Disease Agents

Do I (we) have any disease agents, cell cultures, or biological research material?

Yes

No

Please provide an answer to all questions.

Failure to declare may result in forfeiture of undeclared merchandise and/or other personal penalties. If you have anything to declare, please select any applicable item(s) before proceeding to the next screen.

Proceed



ENTRY INFORMATION

BOS

Boston Logan International Airport

Terminal E

PEOPLE

JP

James Powers

CBP QUESTIONS

Edit

Question 1 **No**

Do I (we) have any commercial merchandise?

Question 2 **No**

Am I (are we) transporting currency or monetary instruments equal to or greater than \$10,000 U.S., or foreign equivalent, in any form?

Question 3 **No**

Do I (we) have any articles to declare that were acquired abroad and are being brought into the United States in excess of the duty free exemption? The duty free exemption is normally \$800 for U.S. residents and \$200 for flight crew members.



Do I (we) have any articles to declare that were acquired abroad and are being brought into the United States in excess of the duty free exemption? The duty free exemption is normally \$800 for U.S. residents and \$200 for flight crew members.

Question 4 **No**

Do I (we) have any fruits, vegetables, plants, seeds, food, insects, meats or meat products, dairy products, animals or animal/wildlife products, snails, soil (examples include fruit, beef, cheese, a live animal, or any plants)?

Question 5 **No**

Have I (we) been close to livestock (such as touching or handling) or visited a farm/ranch/pasture outside the United States?

Question 6 **No**

Do I (we) have any disease agents, cell cultures, or biological research material?



By submitting this information to CBP, I am certifying that all information submitted is truthful and correct.

Save CBP Form

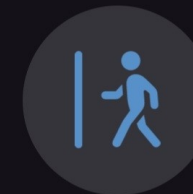

Have you arrived at Boston Logan International Airport?

You must complete the U.S. Customs and Border Protection entry process when you arrive. Have your travel documents and MPC receipt ready to display to a CBP Officer.

View Saved Form

Yes, Submit Now



CBP Form



People



Settings



Capture person photos

Each person included in this submission is required to capture an updated photo of themselves.



Remove any facewear

Ensure you remove any hat, sunglasses, and/or masks before capturing a photo.



Capture a clear photo

Make sure the photo is clear and includes your entire face.



Avoid distracting backgrounds

Ensure that there are no other faces visible in the photo.



Ensure adequate lighting

Make sure that your face is well and evenly lit and avoid any bright lights in the background.

Open Camera



James Powers

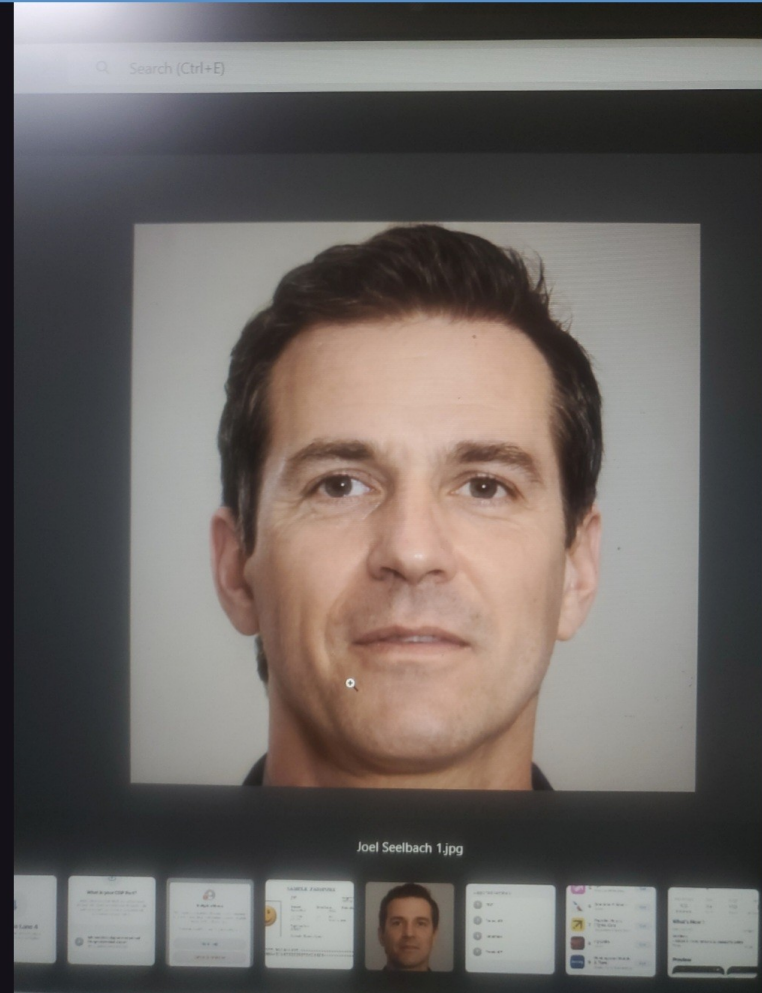

Confirm the photo for James Powers

Retake Photo

Use photo



Who is eligible to use MPC?

Mobile Passport Control is a tool to allow eligible travelers and their families to submit their arrival information to CBP using their personal mobile device at select CBP locations.

Refer to the list below to see if you and your family members are eligible to use the CBP MPC app:

For airports or cruise ports:

- **U.S. citizens** with a valid U.S. passport
- **Canadian citizens** with a valid Canadian passport
- **Lawful Permanent Residents** with a valid LPR Card
- **Returning Visa Waiver Program applicants with an approved ESTA** and a valid passport from a Visa Waiver country

[Learn More](#)

* Only eligible to use MPC at NAS - Lynden Pindling International Airport in The Bahamas

